

This drawing is to be read in conjunction with all other contract drawings and specifications.

Do not scale from this drawing. All dimensions are in millimetres and all levels are in metres unless noted otherwise. All existing dimensions are approximate and must be checked on site prior to fabrication and construction. If any information is unclear or ambiguous seek the advice of the Contract Administrator before proceeding.

The Contractor is to ensure that the works comply with all current Building Regulations, British and European Standards and all other relevant legislation. For Contractor Designed Works this drawing represents design intent only subject to development by the Contractor in accordance with the requirements of the contract.

The contractor is to review and observe all recommendations of the Asbestos Refurbishment Survey Report. The contractor must alert the Contract Administrator to any asbestos discovered during the course of the works and agree an appropriate course of action before proceeding.

© Soihull Metropolitan Borough Council 2016

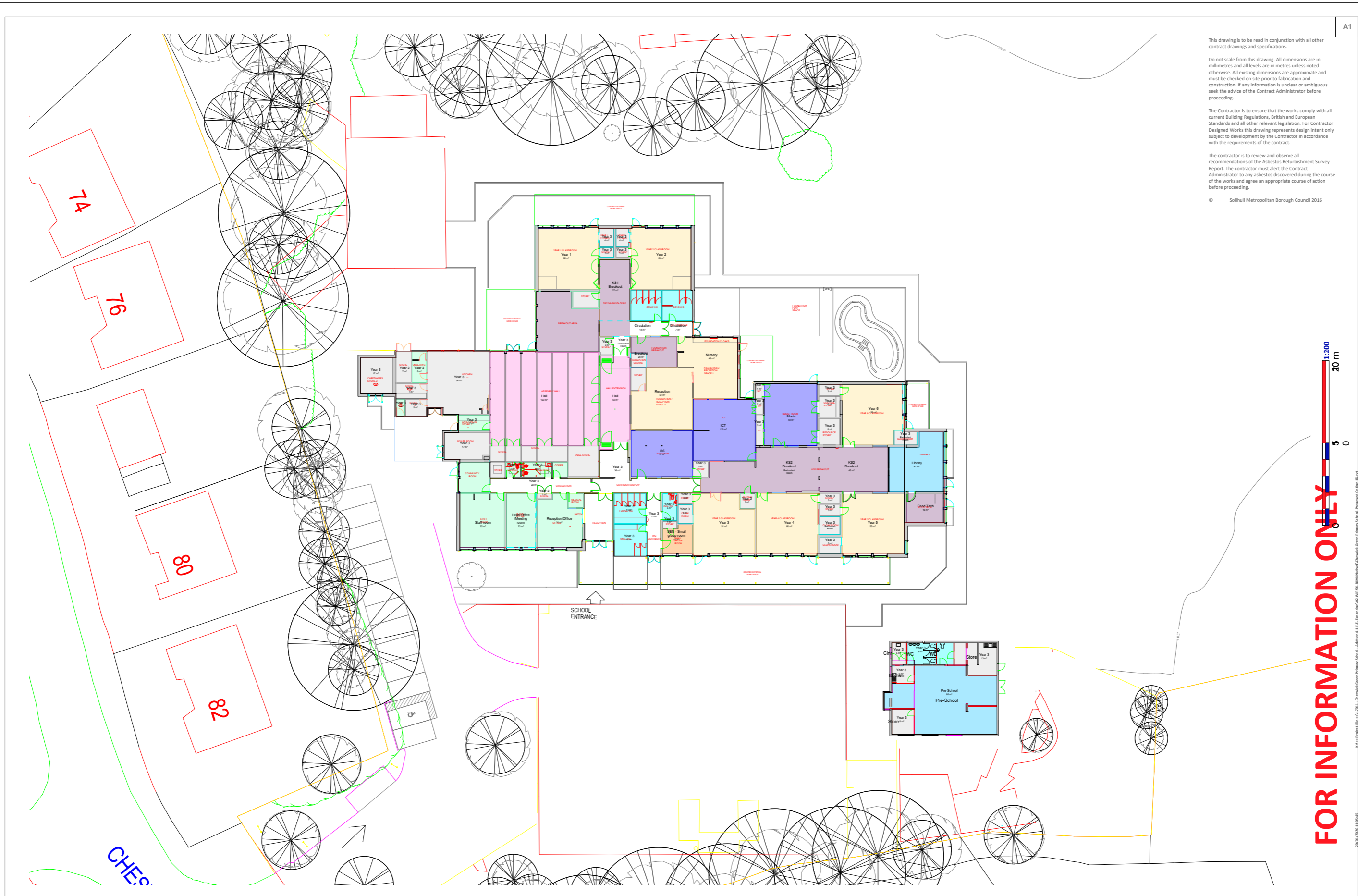

FOR INFORMATION ONLY

| | | | | | |
|-------------------------------|---------------|---|--|--|--|
| Project | Client | Details | Revisions | BUILDING DESIGN GROUP | Sheet Title |
| Cheswick Green Primary School | SAST | DRAWN BY SM SCALE (@ A1) 1 : 200 | CHECKED BY BG DATE 27.03.2019 | Crowell House, Manor Square, Soihull, Warwickshire CV35 9EF Tel: 01827 309444 | Existing Ground Floor Plan DRAWING NUMBER 1700CBDG-ZZ-00DR-A-100153 |



1700CBDG-ZZ-00DR-A-100153