

This drawing is to be read in conjunction with all other contract drawings and specifications.

Do not scale from this drawing. All dimensions are in millimetres and all levels are in metres unless noted otherwise. All existing dimensions are approximate and must be checked on site prior to fabrication and construction. If any information is unclear or ambiguous seek the advice of the Contract Administrator before proceeding.



The Contractor is to ensure that the works comply with all current Building Regulations, British and European Standards and all other relevant legislation. For Contractor Designed Works this drawing represents design intent only subject to development by the Contractor in accordance with the requirements of the contract.

The contractor is to review and observe all recommendations of the Asbestos Refurbishment Survey Report. The contractor must alert the Contract Administrator to any asbestos discovered during the course of the works and agree an appropriate course of action before proceeding.

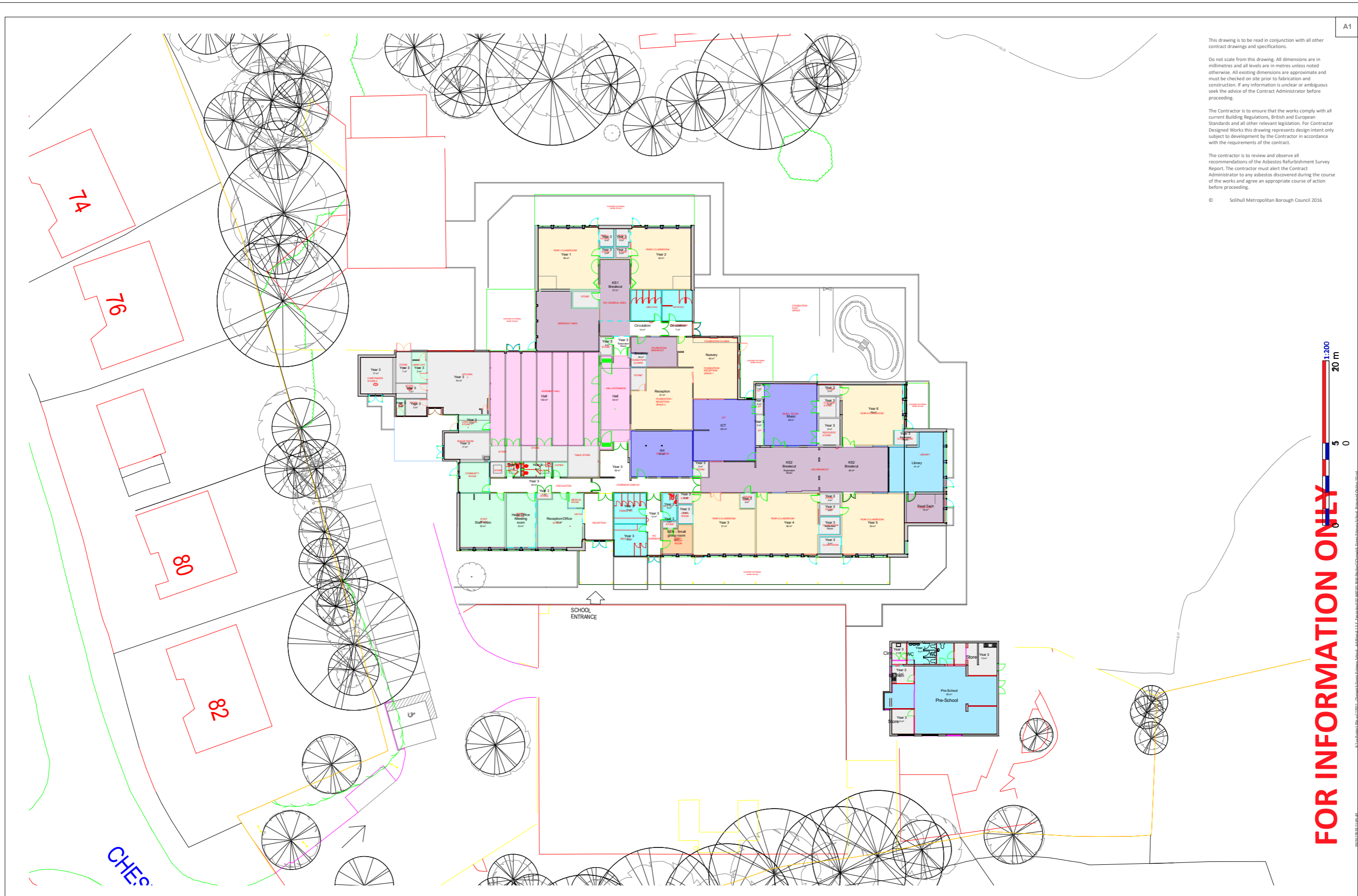
© Soihull Metropolitan Borough Council 2016



FOR INFORMATION ONLY

Project	Client	Details	Revisions	BUILDING DESIGN GROUP	Sheet Title
Cheswick Green Primary School	SAST	DRAWN BY SM SCALE (@ A1) 1 : 200	CHECKED BY BG DATE 27.03.2019	 Crowell House, Manor Square, Soihull, Warwickshire CV35 9EF Tel: 01827 309444	 Existing Ground Floor Plan DRAWING NUMBER 1700BDG-ZZ-00DR-A-100153

This drawing is to be read in conjunction with all other contract drawings and specifications.

Do not scale from this drawing. All dimensions are in millimetres and all levels are in metres unless noted otherwise. All existing dimensions are approximate and must be checked on site prior to fabrication and construction. If any information is unclear or ambiguous seek the advice of the Contract Administrator before proceeding.

The Contractor is to ensure that the works comply with all current Building Regulations, British and European Standards and all other relevant legislation. For Contractor Designed Works this drawing represents design intent only subject to development by the Contractor in accordance with the requirements of the contract.

The contractor is to review and observe all recommendations of the Asbestos Refurbishment Survey Report. The contractor must alert the Contract Administrator to any asbestos discovered during the course of the works and agree an appropriate course of action before proceeding.
© Solihull Metropolitan Borough Council 2016



Rev	Description	Date
P05	Play area reconfiguration following school comments	28.09.20
P04	Amended following school comments	03.03.20
P03	EYFS Reception layout amended following school comments	24.02.20
P02	Amended following feedback from school	19.02.20
P01	For comment	20.09.19

Solihull Council
BUILDING DESIGN STUDIO

Council House, Minor Square, Solihull, West Midlands B91 3QR
www.buildingdesignstudio.co.uk

Tel: 0121 704 6454

CLIENT
SAST

PROJECT
Cheswick Green Primary School

TITLE
Option 1E Floor plan

DRAWN BY	CHECKED BY	DATE
MB	SM	28/09/2019
PROJECT NUMBER	SCALE	PAPER SIZE
17011	1 : 200	A1
DRAWING NUMBER	REV	
17011 - BDG - ZZ - GF - DR - A - 1007 - S3 - P05		

PURPOSE OF ISSUE
WORK IN PROGRESS

Proposed option 1E revP05
1 : 200

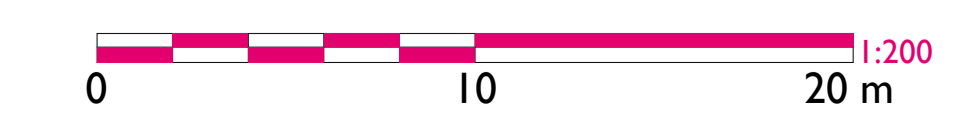

A:\w-Project Files\17011 - Cheswick Green Primary School - Addendum 1 E - Expansion\02_WP\03_BM\New\Cheswick Green Primary School - Proposed Option 1E.rvt

Cheswick Green Primary School : Additional 1FE Extension

 DENOTES NEW SCHOOL EXTENSION

KEY PLAN

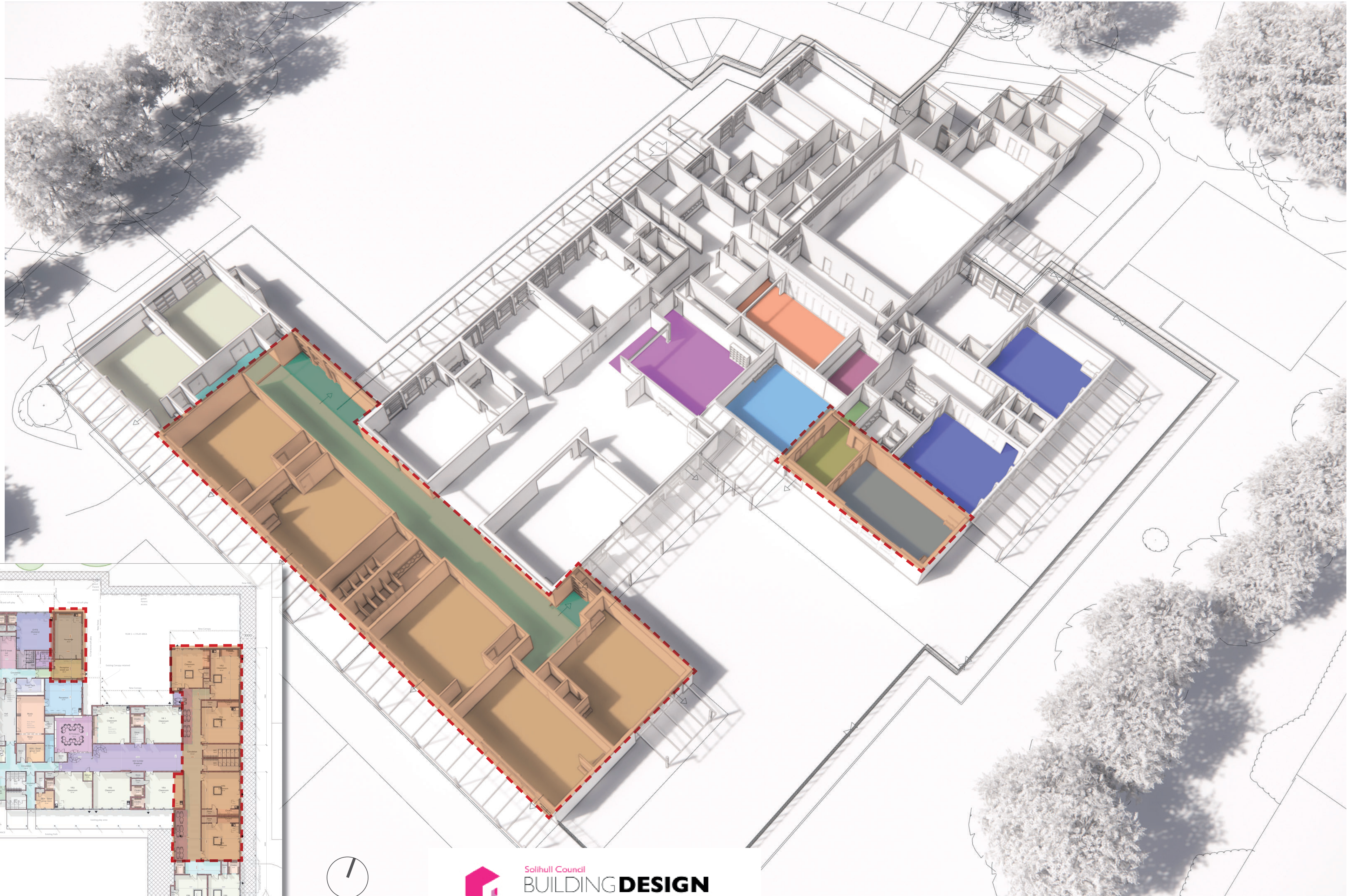
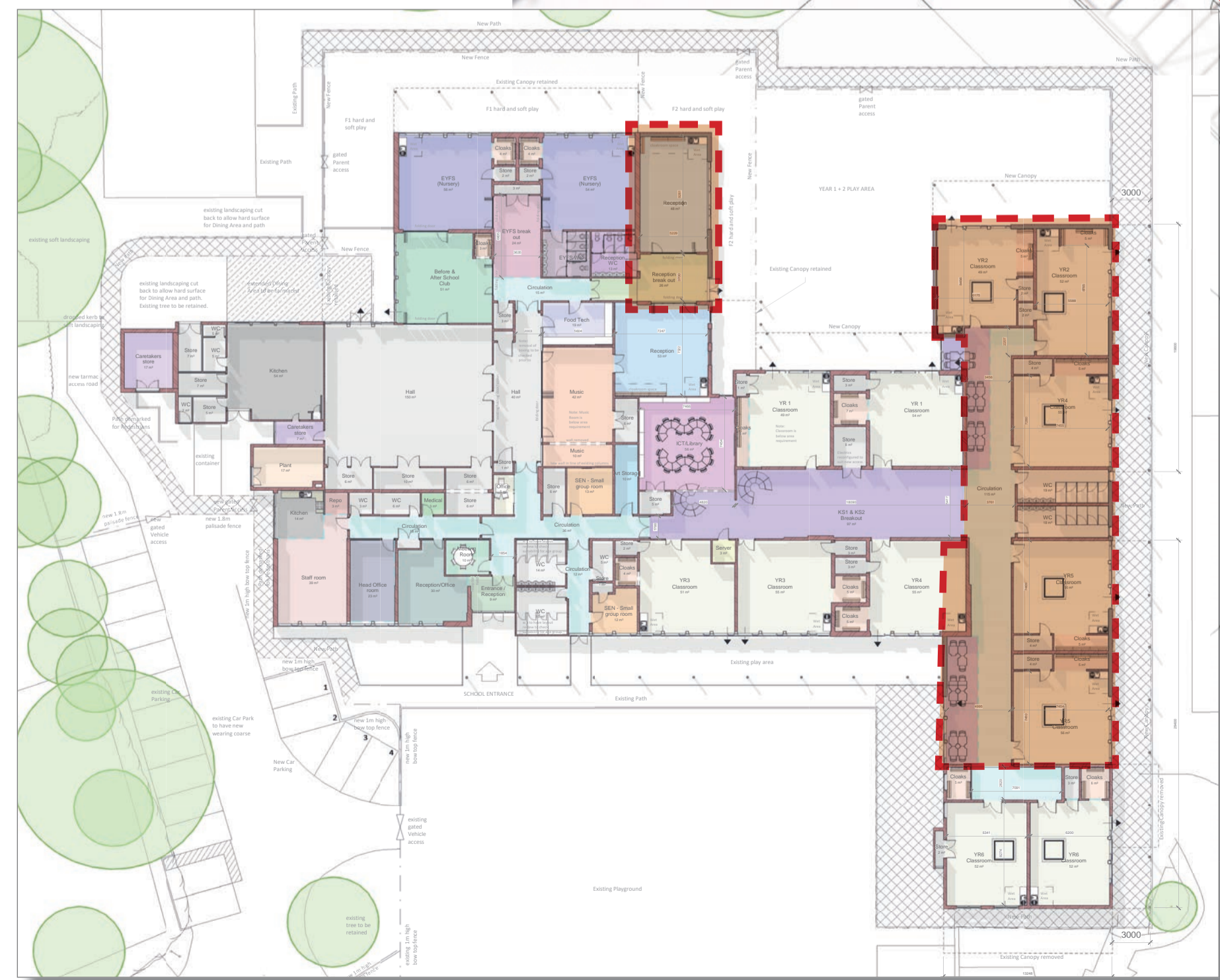

Cheswick Green Primary School : Additional 1FE Extension

 DENOTES NEW SCHOOL EXTENSION

KEY PLAN

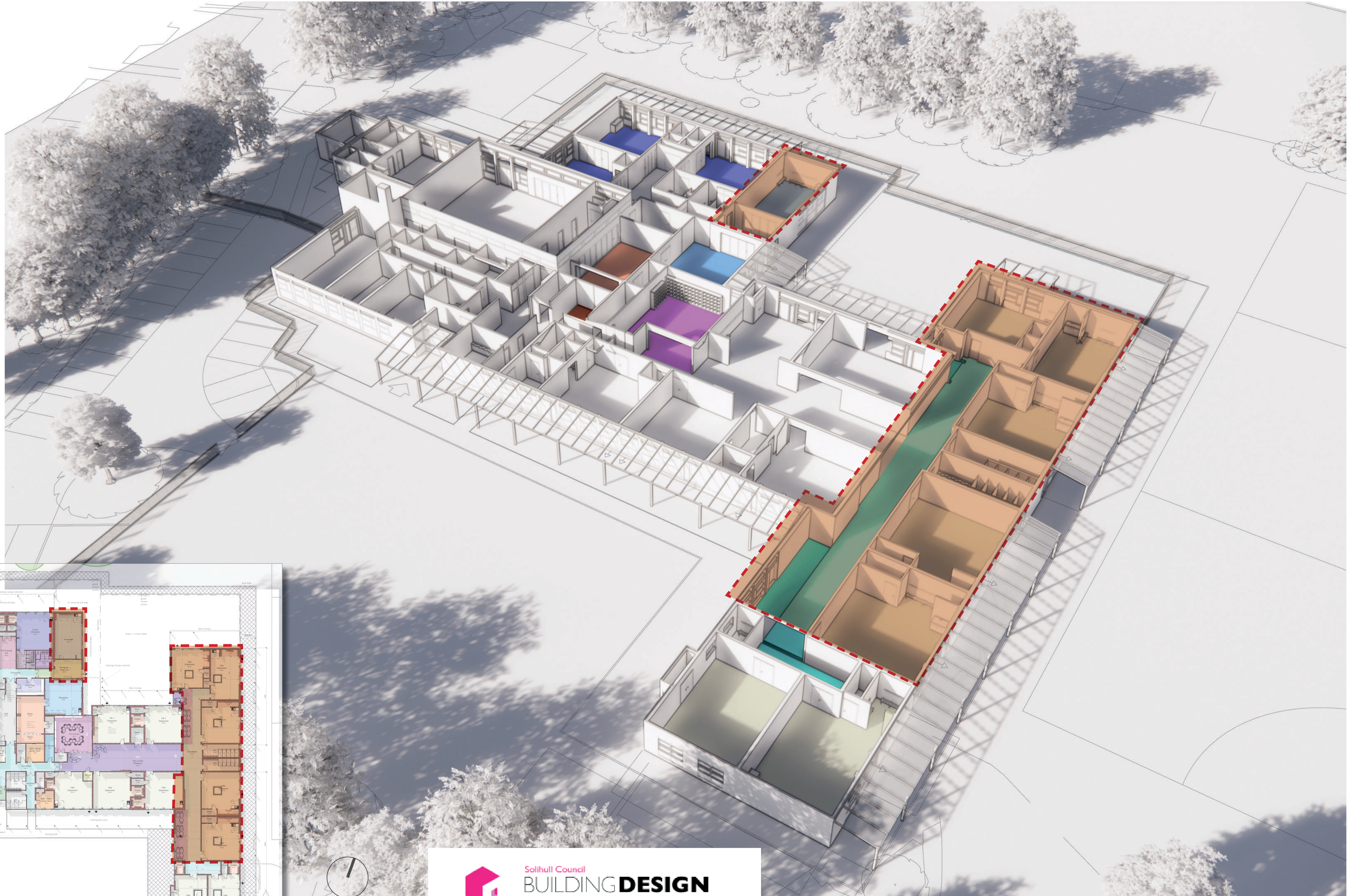
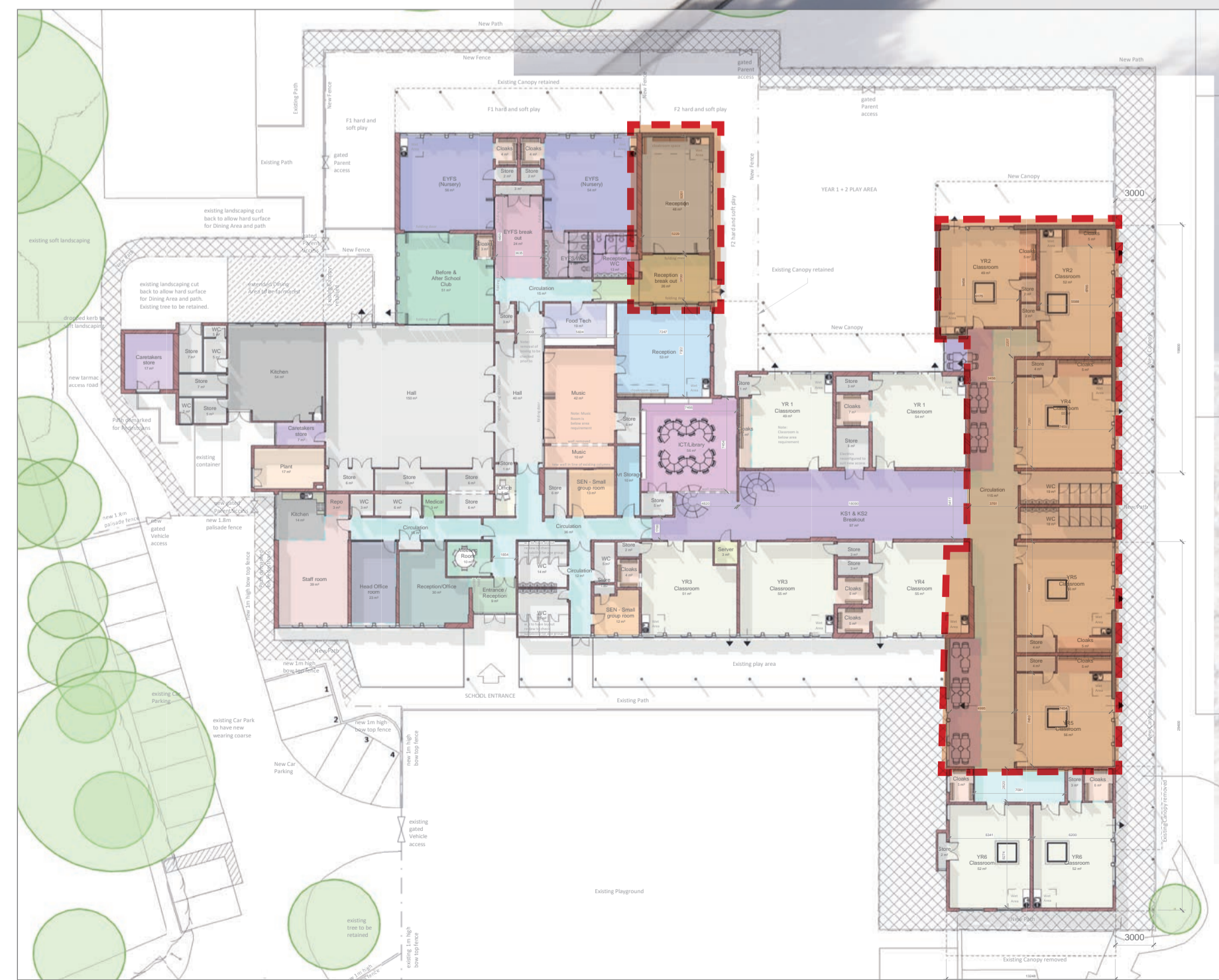

Cheswick Green Primary School : Additional 1FE Extension

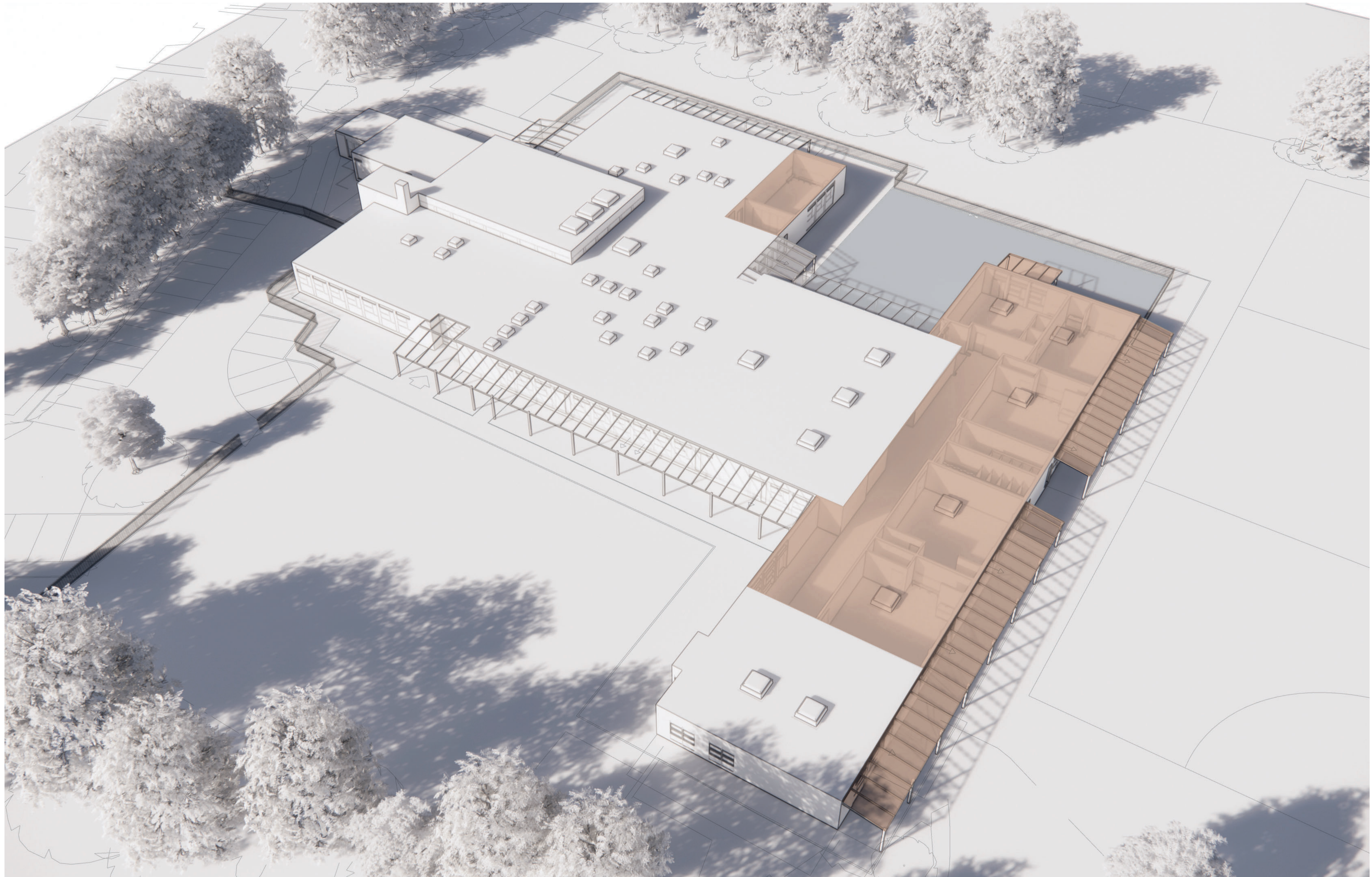

 DENOTES NEW EXTENSIONS TO THE CURRENT SCHOOL PLAN