

Footway unobstructed

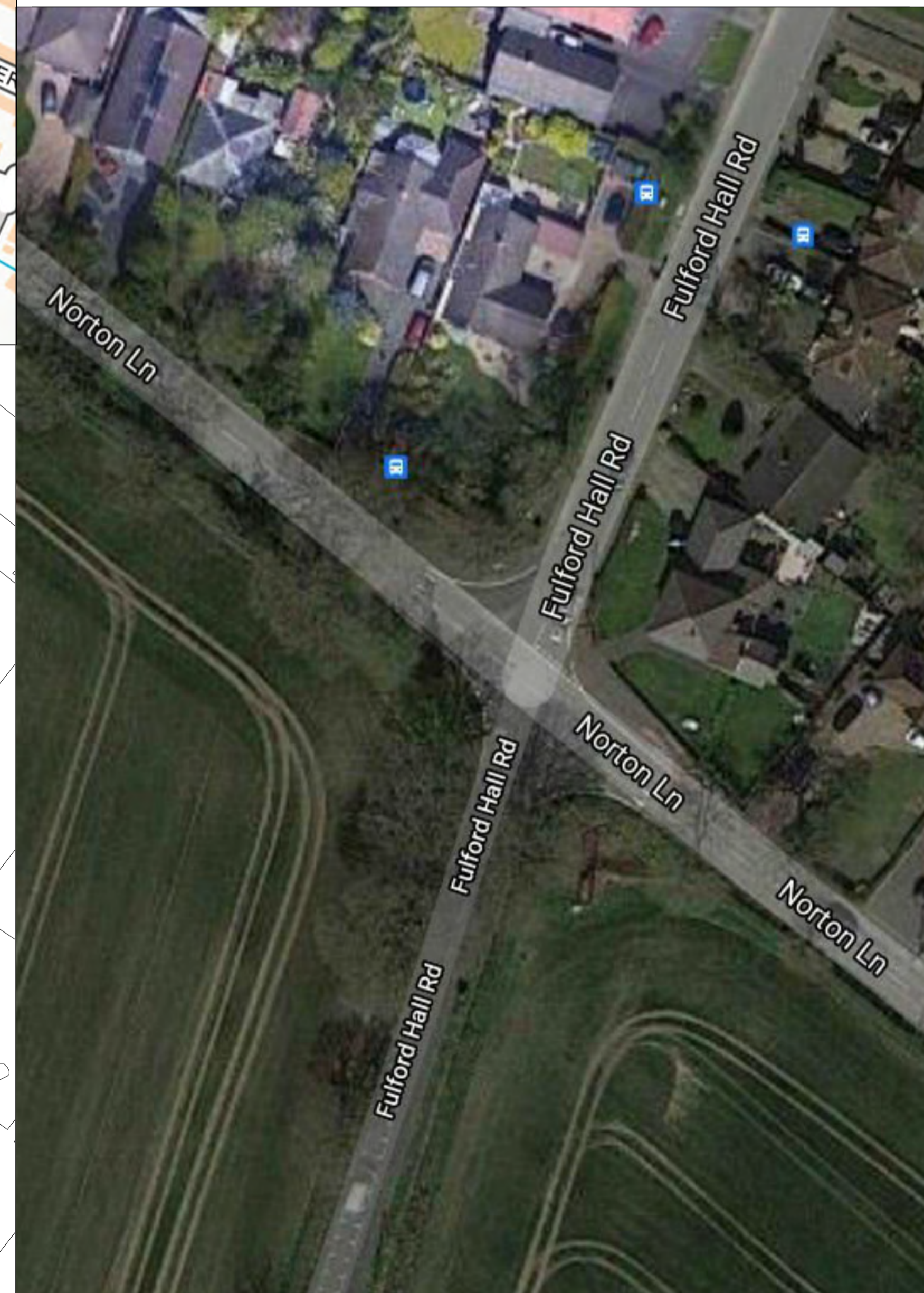
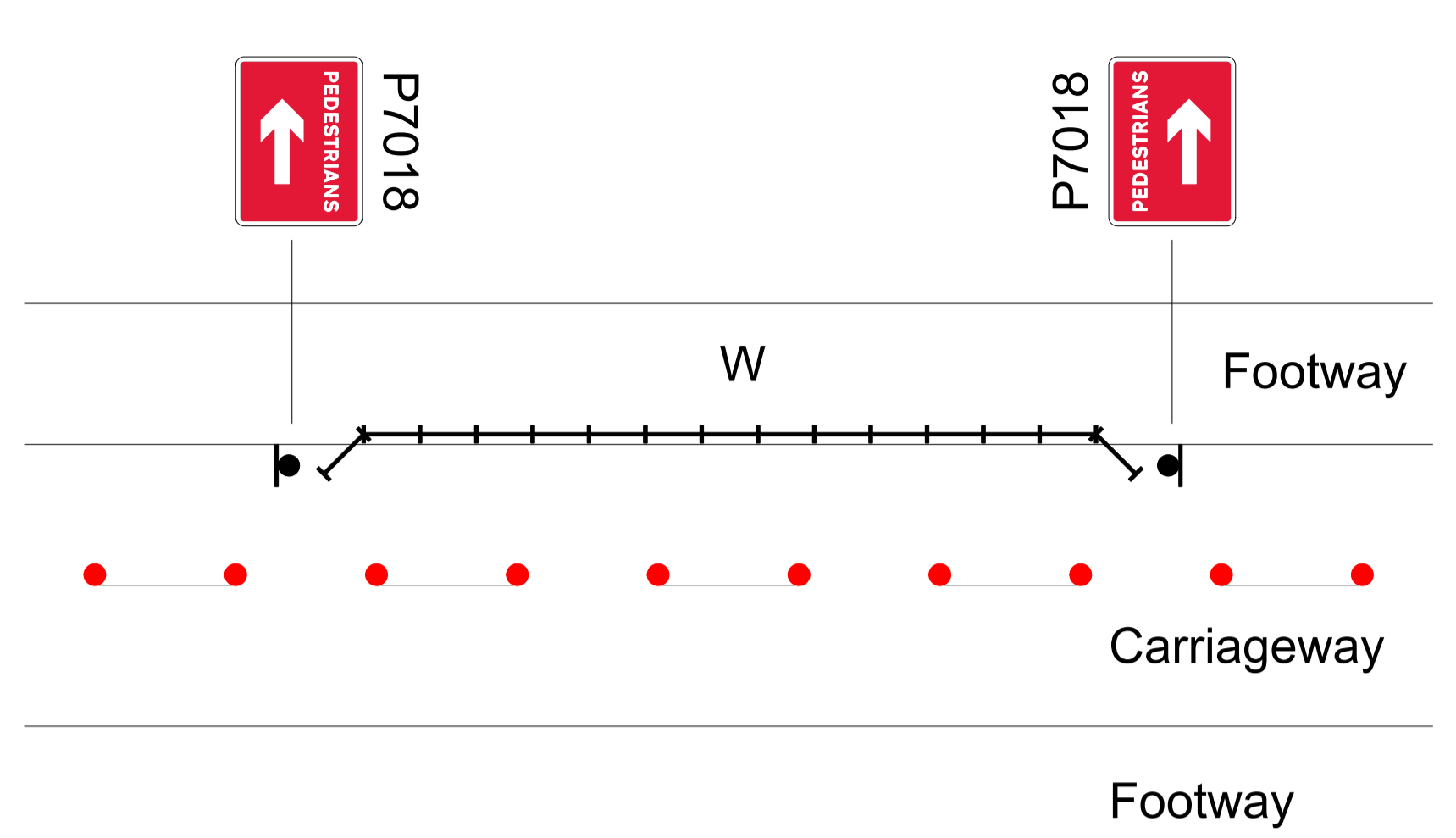

Phase 1		Phase 2		Phase 3		Phase 4	
Green	Red	Green	Red	Green	Red	Green	Red
40 Sec	10 Sec	40 Sec	10 Sec	40 Sec	10 Sec	40 Sec	10 Sec

Go Traffic Management

This drawing has been produced for a specific client & project identified below and is not intended for use by any other person or for any other purpose. © Go Traffic Management

Risks:

- Design completed from information provided + google maps desktop risk assessment
- Cone lamps must be used on all road with A speed limit of 40mph or more.

Notes:

- All signs as per Chapter 8. Distances between cones to be 9m maximum unless otherwise noted.
- Distances between signs NOT to scale for purpose of clarity.
- All sign placement subject to available safe working space.
- The purpose of the Traffic Management Plan is for it to be used only as a guide and all traffic management equipment should be put out according to the 'Safety at Street Works and Road Works - Code of Practice', i.e. Red Book & the 'Traffic Signs Manual Chapter 8', i.e. Yellow Book.
- Lane width past the works to be 3.5m maximum, 3.25m desirable minimum and 3.0m absolute minimum.
- Stop & Go boards must be available and utilised in the event of permanent signal failure in accordance with Code of Practice.
- Signs must be placed in accordance with TSM and the scheme RAMS pack.
- Site conditions may have changed since the design of the drawing any changes which subsequently affect the design need to be reported by the Traffic Management Operative & any changes implemented must comply with Chapter 8.

DETAILS:

DETAIL A (A) **DETAIL B (B)**

Key:

- Sign position and aspect of vision
- Position of signal head
- Cones
- Work area
- Barriers
- No Parking Cones

MINIMUM SAFETY ZONE MUST BE ADHERED TO **MINIMUM SHUTTLE LANE WIDTHS MUST BE ADHERED TO**

TIMINGS:
 TRAFFIC CONTROL BY X PHASE V.A SIGNALS
 ① ② ③ ④ Light Phase M Proposed Master

Traffic Management must comply with The Safety at Street Works and Road Works Code of Practice

ROAD SPEED

30

CROSS SECTION

Full Road Closure

DO NOT SCALE FROM THIS DRAWING. **ROAD CLOSURE**

REV: A	02/12/21	AS DRAWN
REV:	DATE	DESCRIPTION

GTM
Go Traffic Management

Head Office: Go Traffic Management, Chaddock Lane, Worsley, Manchester, M28 1XW
 Tel: 0161 351 5370
 www.gtm.co.uk

CERTIFIED
ISO 9001: ISO 14001
OHSAS 18001

TRAFFIC MANAGEMENT PLAN

Client: **SEVERN**
TRENT
WATER

Drawing Number: 291978.0001

Drawing Title:
Fulford Hall Rd,
Tidbury Green,
Earlswood,
Solihull
B90 1QU

Design:	Technical Officer:	REV:
Name: V. Fanukov	J.R. Jones	A
Signature:		Date:
Date: 02/12/2021	02/12/2021	