

Measurement Key

- Road Width = N/A
- Shuttle Lane = N/A
- Sideways Safety Zone = N/A
- Longways Safety Zone = N/A
- Footway Width = N/A
- Temporary Footway Width = N/A
- Work Area = N/A

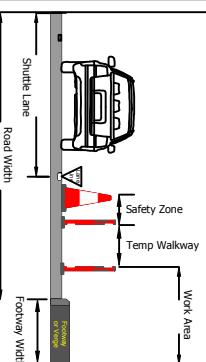

Centurion Traffic Management
38, High Park Road
Stourton
Leeds
LS10 1RT
Tel: 0113 2775360
Email: info@centuriontraffic.com
www.centuriontraffic.com

Date: 12/01/2022

Scheme: SOL18667 - 890 3AP

Traffic Management: One Way Full Closure

Scale:	Drawn	Authorised /
NTS	LC	Approved
		AS

Drawing Ref: LC-CTM

This drawing is to be used in conjunction with relevant method statements and risk assessments.
Please check for amendments before use.
Unauthorized reproduction infringes Centurion's Copyright and may lead to prosecution or civil proceedings.
All work carried out will be in accordance with the safety of street works and shall comply with a code of practice 2013.

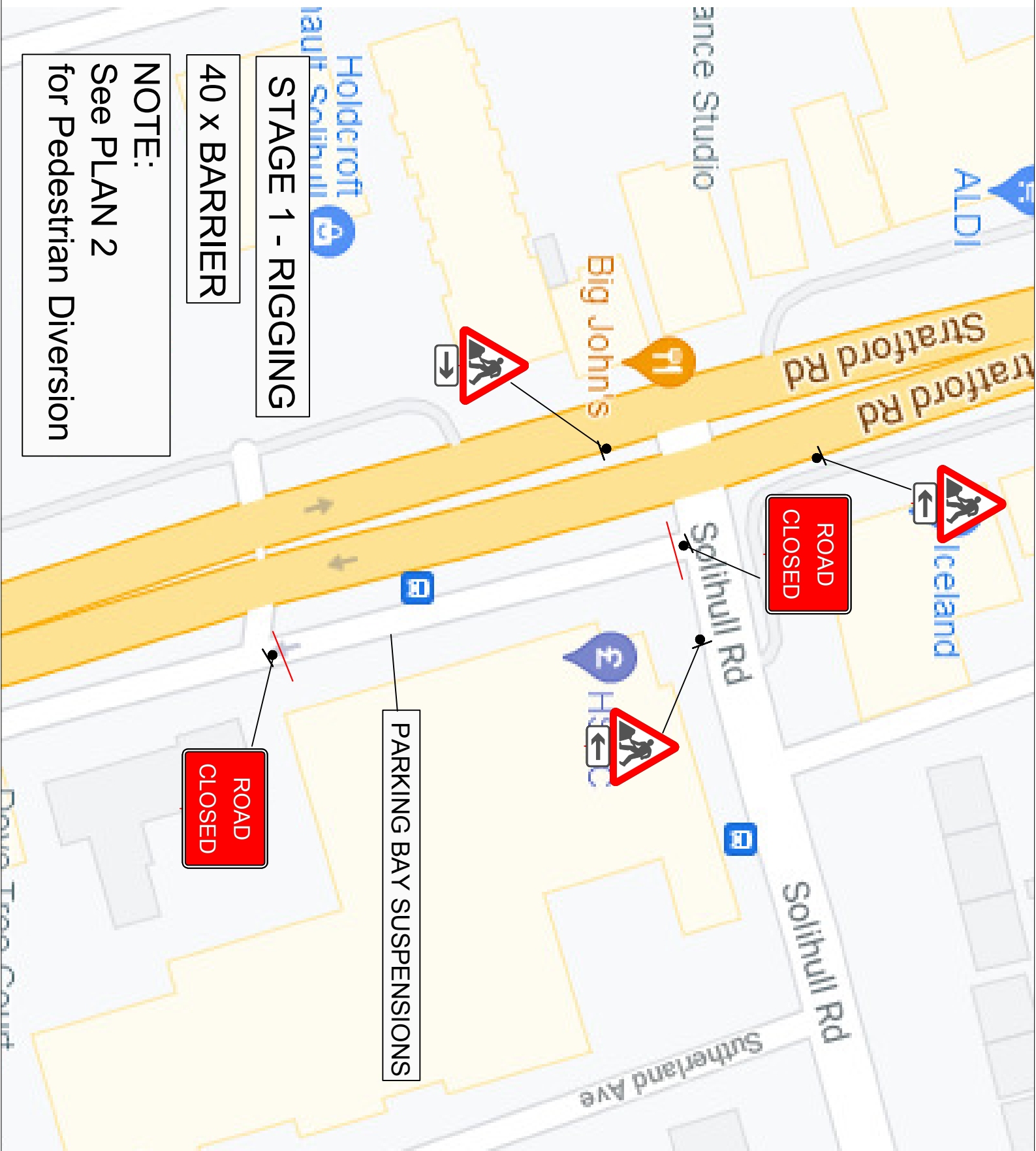

STAGE 1 - RIGGING
40 x BARRIER

NOTE:
See **PLAN 2**
for Pedestrian Diversion