

PEDESTRIAN MANAGEMENT TO BE INSTALLED AND MANAGED TO SUIT SITE CONDITIONS IN ACCORDANCE WITH CURRENT LEGISLATION & CODES OF PRACTICE BY THE CONTRACTOR UNLESS OTHERWISE STATED

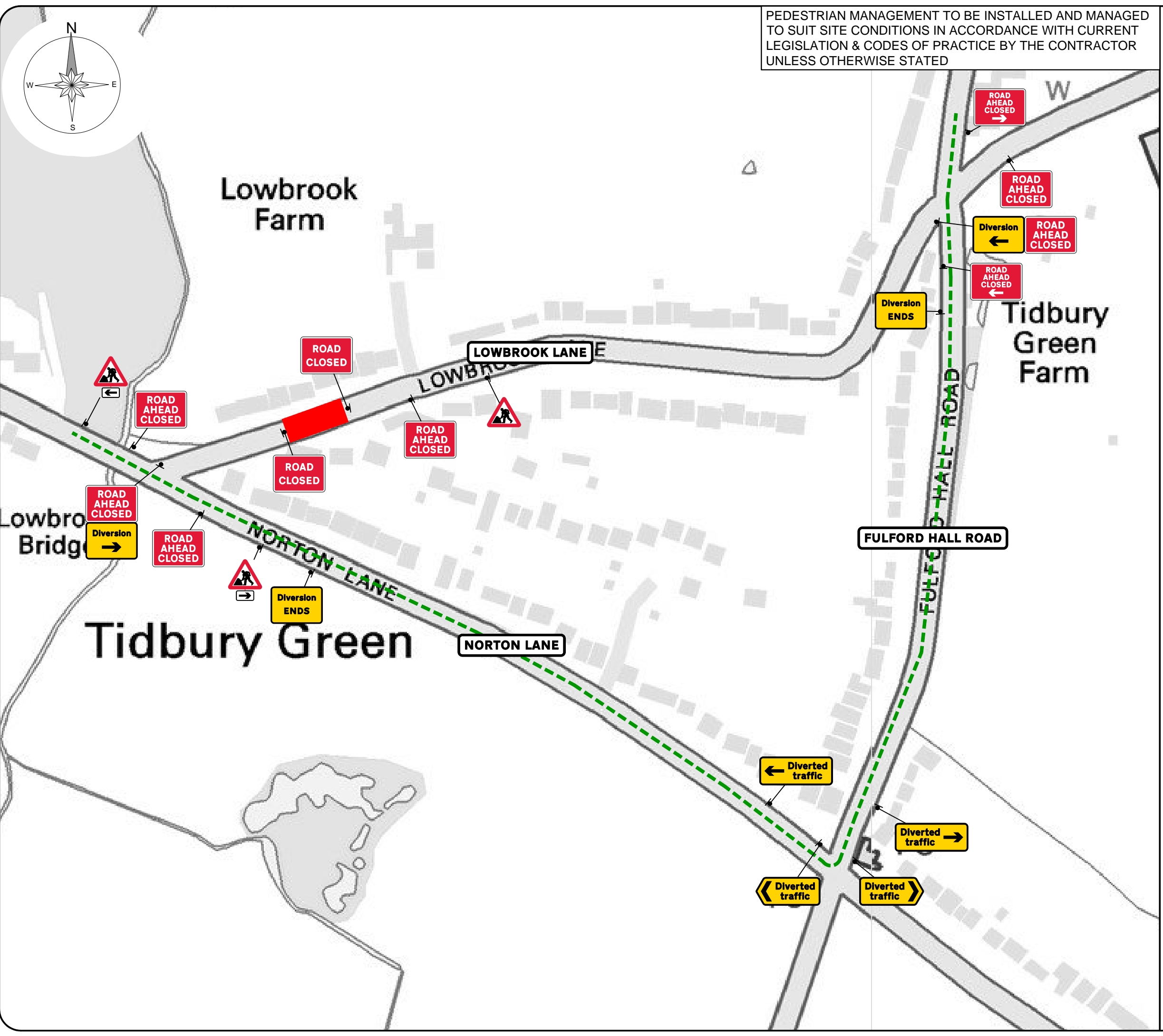
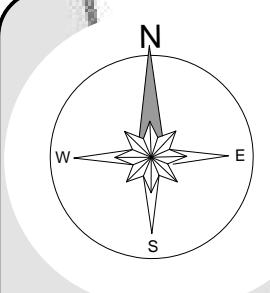

Key:

	Line of Works		Temporary Traffic Signal
	Works Area		Stop & Go Board
	Road Closure		Permanent Traffic Signal
	Diversion Route		Temporary Ped Signal
	Cone		Existing Bus Stop
	Pedestrian Barrier		3.5T Van
	Temporary Sign		

Notes:

Min width of sideways safety zone (S)	
Min length of longways clearance (L)	

Rev	Date	Comments	By	Chk

ERRIS
Working in Partnership with
traffix
total traffic & event management solutions
Old Arden Brickworks | Bickenhill | Solihull | West Midlands | B92 0DY
t +44 (0)800 819 9001 | f +44 (0)1675 442507
info@traffix.com | www.traffix.com

Project title:
Traffic Management

Drawing title:
Proposed Road Closure
Lowbrook Lane
Tidbury, Solihull
B90 1QS

Date: 16/02/2022	Scale: NTS	Paper: A3
Drawn: CM	Checked: BN	Approved: PW
Project Number: TFX D7366	Drawing Number: 001	Revision: -

This drawing is copyright & the property of Traffix & must not be copied in whole or in part without their written permission. Copyright is reserved. © This drawing must not be scaled. The Contractor is to report all discrepancies & errors to the Contract Manager prior to works commencing.