

**PEDESTRIAN WALKWAY DETAIL**

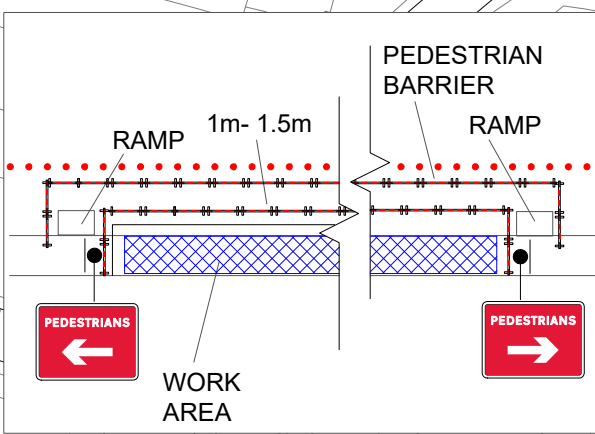

Working in Partnership



Copyright reserved. RouteOne Traffic Management Ltd  
Not to be reproduced unless by written authorisation.

Hall Farm | Hinckley | Nuneaton | CV13 6AL  
Tel: 0121 289 4222 | Enquiries@routeonetm.com

**Key :**

	WORK AREA		TEMP PEDLIGHT
	DIVERSION		
	CONE		
	PED BARRIER		
	TEMP SIGN		
	TEMP LIGHT		
	BUS STOP		

**Notes :**

Min width of sideways safety zone (S)	0.5m
Min length of longways clearance (L)	0.5m
Speed of the road(s)	

Client : Nallac Plant & Traffic Management

<b>Drawing Title: Proposed Road Closure / Diversion Richmond Road Solihull B92 7AR</b>		
Date: 02/06/2022	Scale: NTS	Paper: A3
Drawn by: SC	Checked by: DP	Approved by: DV
Scheme Number: R1-5165	Drawing Number: 001	Revision: -