

**KEY**

- Cone
- Sign
- Closed area
- Diversion route

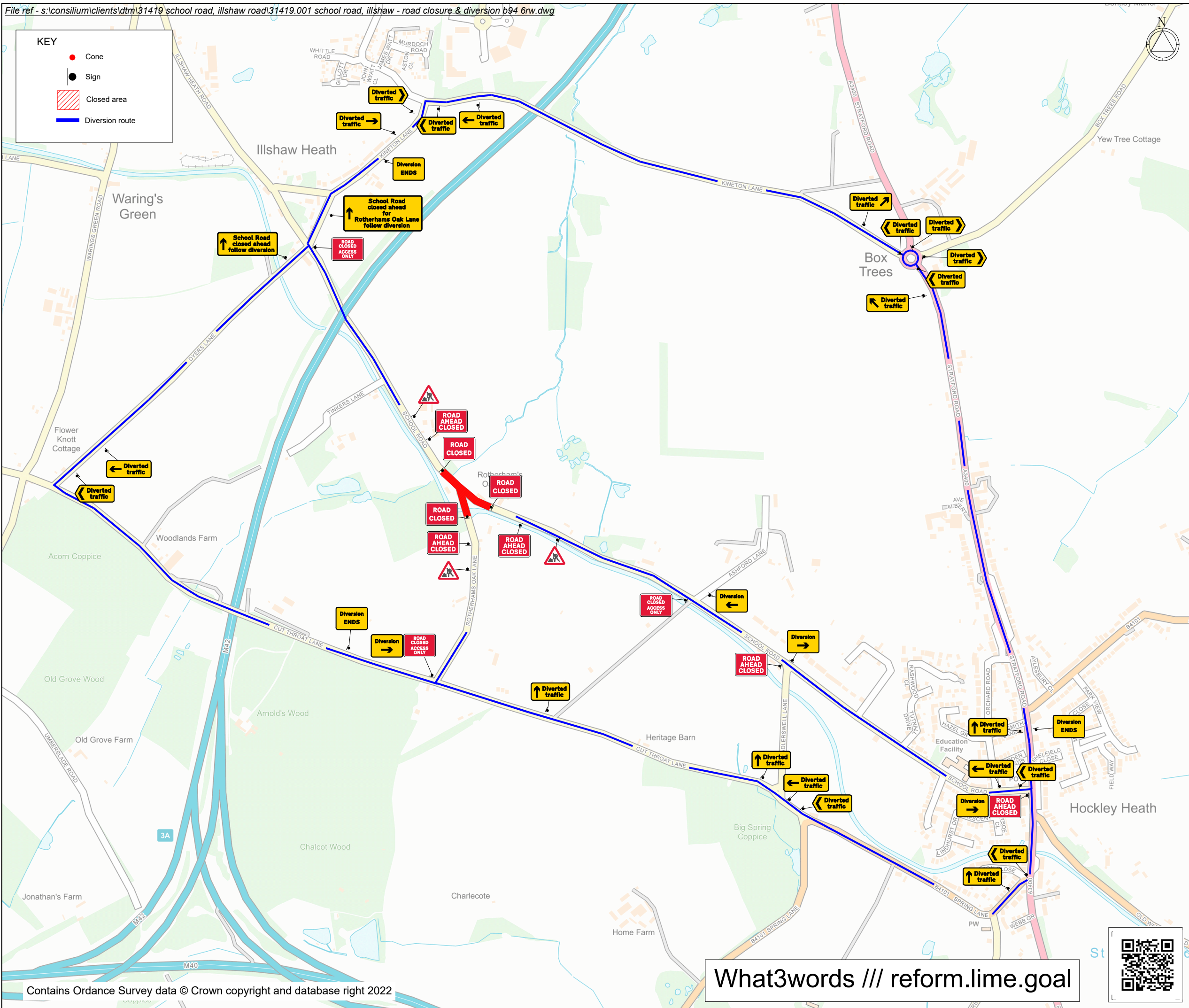

**KIT LIST**

Qty: 3 Ref: 13-9-RCAD Road Closed Access Only	
Qty: 1 Ref: 13-9 Schedule 13-9: Temporary Information	
Qty: 1 Ref: 13-9 Schedule 13-9: Temporary Information	
Qty: 3 Ref: 2702 Start of temporary diversion route	
Qty: 3 Ref: 2702 End of temporary diversion route	
Qty: 1 Ref: 2702 Start of temporary diversion route	
Qty: 4 Ref: 2703 Direction of temporary diversion route from junction ahead	
Qty: 4 Ref: 2703 Direction of temporary diversion route from junction ahead	
Qty: 1 Ref: 2703 Direction of temporary diversion route from junction ahead	
Qty: 1 Ref: 2703 Direction of temporary diversion route from junction ahead	
Qty: 1 Ref: 2703 Direction of temporary diversion route from junction ahead	
Qty: 7 Ref: 2704 Direction of temporary diversion route	
Qty: 3 Ref: 2704 Direction of temporary diversion route	
Qty: 3 Ref: 7001 Road works ahead	
Qty: 3 Ref: 7010-FP-13-9 Nature of temporary hazard ahead - Road Closed	
Qty: 5 Ref: 7010-FP-13-9 Nature of temporary hazard ahead - Road Ahead Closed	

Rev	Description	By	Chkd	Date
-	-	-	-	-

Client  
**nationalgrid**

Project  
School Road  
Illshaw, B94 6RW  
Grid Ref: 413772 , 273430

Title  
Road closure and diversion



Design: DE	Drawn: JM	Chkd: DE
Date: 17/11/22	Date: 17/11/22	Date: 17/11/22
Scale: NTS @ A3	Status: PROPOSED	
Drawing No 31419.001	Rev:	

What3words /// reform.lime.goal

