

# INSET A

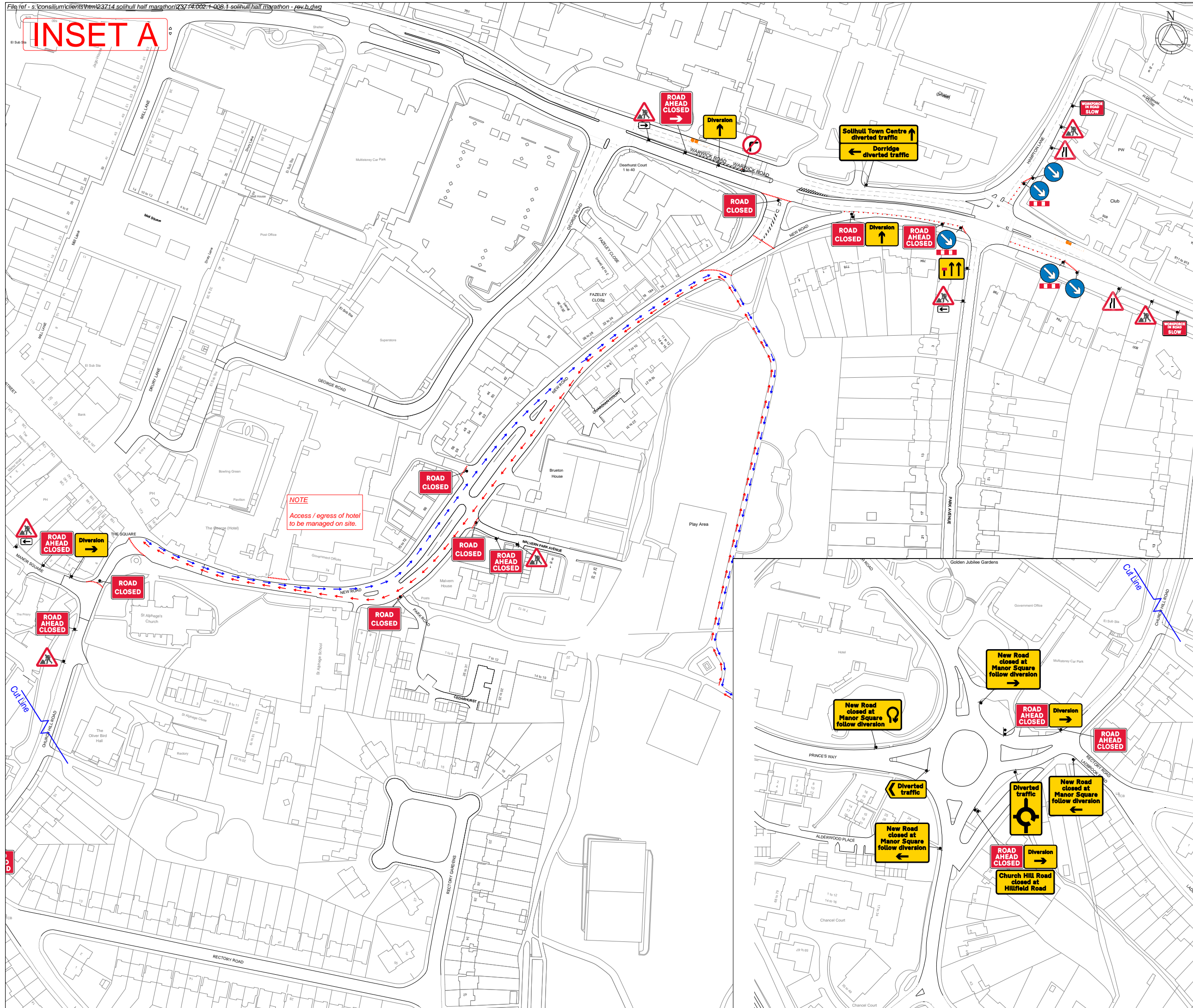

**NOTE**  
Access / egress of hotel to be managed on site.

- KEY**
- Cone
  - Sign
  - ➔ Runner Direction

For Installation:

A	Change of route detail	JM	RS	09/05/22
Rev	Description	By	Chkd	Date

Client



Project  
**Solihull Half Marathon**

Title  
**New Road - Malvern Park**  
Inset A

409 Tyburn Road  
Edington  
Birmingham  
B24 8JU  
0121 326 9143  
info@hmltd.co.uk  
www.hmltd.co.uk



Design: RS	Drawn: LS	Chkd: RS
Date: 10/07/21	Date: 10/07/21	Date: 10/07/21
Scale: NTS @ A1	Status: PROPOSED	
Drawing No <b>23714.002.1</b>		Rev: <b>A</b>



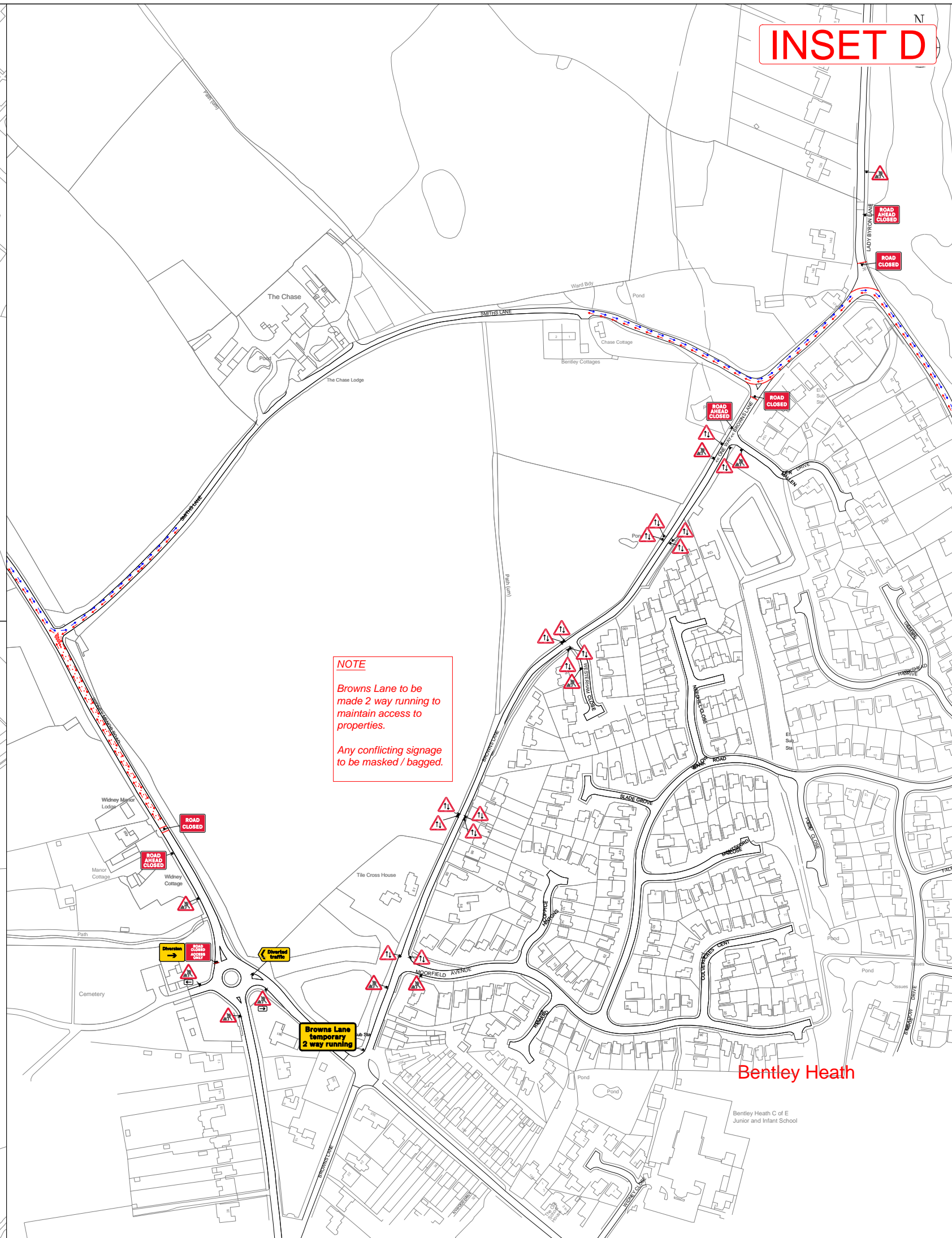
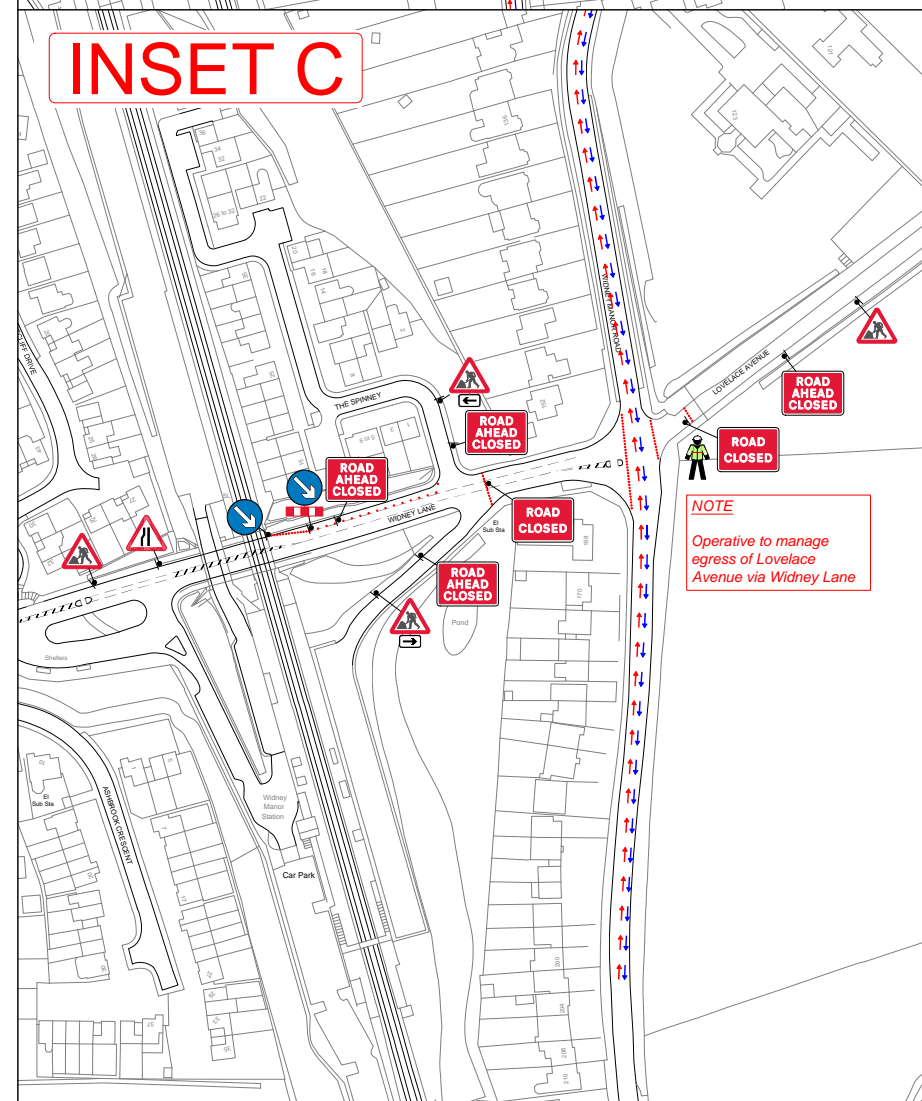
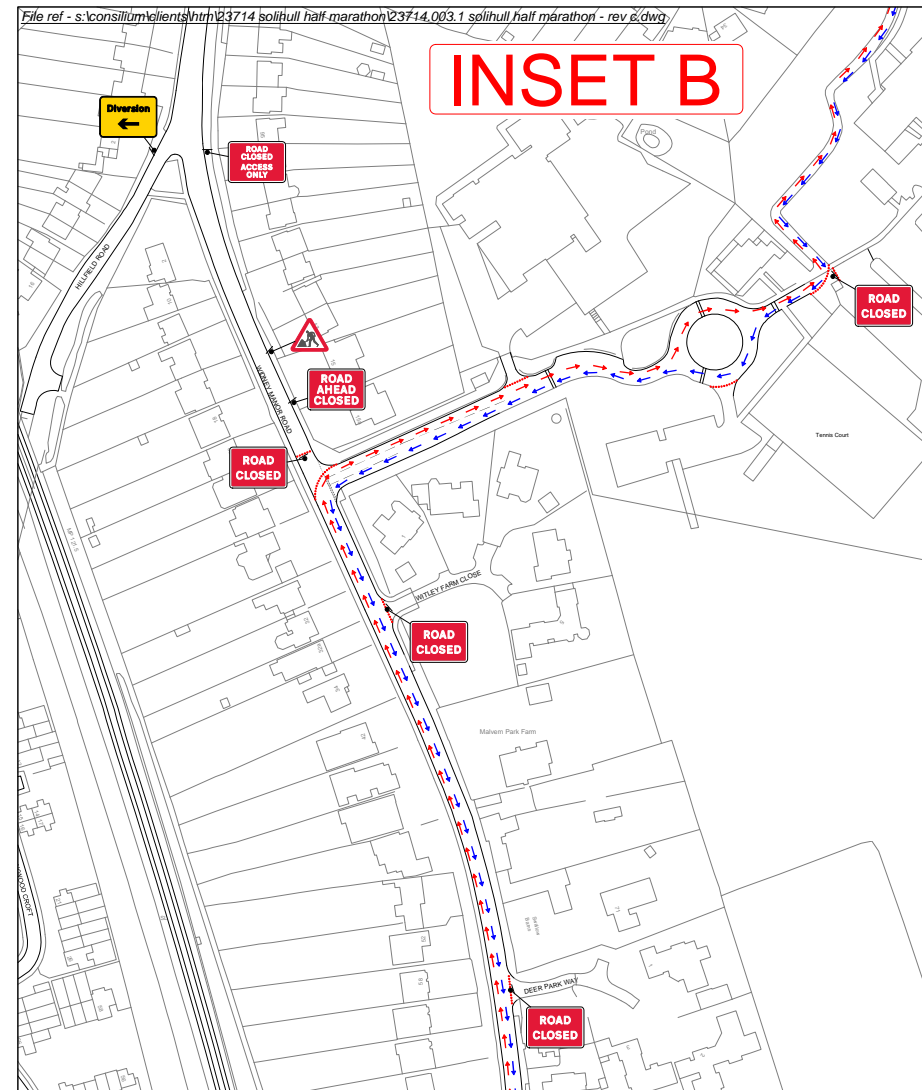

# INSET D

- KEY**
- Cone
  - Sign
  - ↔ Runner Direction

**NOTE**  
 Browns Lane to be made 2 way running to maintain access to properties.  
 Any conflicting signage to be masked / bagged.

**NOTE**  
 Operative to manage egress of Lovelace Avenue via Widney Lane

For Installation:

C	Change of route	JM	RS	09/05/22
B	AWS added to Browns Lane for 2 way running	LS	RS	31/07/21
A	Browns lane made 2 way running for access / egress. Inset (E) moved to drawing 004.1	LS	RS	21/07/21
Rev	Description	By	Chkd	Date



Project  
**Solihull Half Marathon**

Title  
**Malvern Park - Longdon Rd**  
 Inset B, C, D

409 Tyburn Road  
 Erdington  
 Birmingham  
 B24 8HJ  
 0121 326 9143  
 info@htmltd.co.uk  
 www.htmltd.co.uk

Design: RS	Drawn: LS	Chkd: RS
Date: 10/07/21	Date: 10/07/21	Date: 10/07/21
Scale: NTS	@ A1	Status: PROPOSED
Drawing No 23714.003.1	Rev: C	



# INSET E

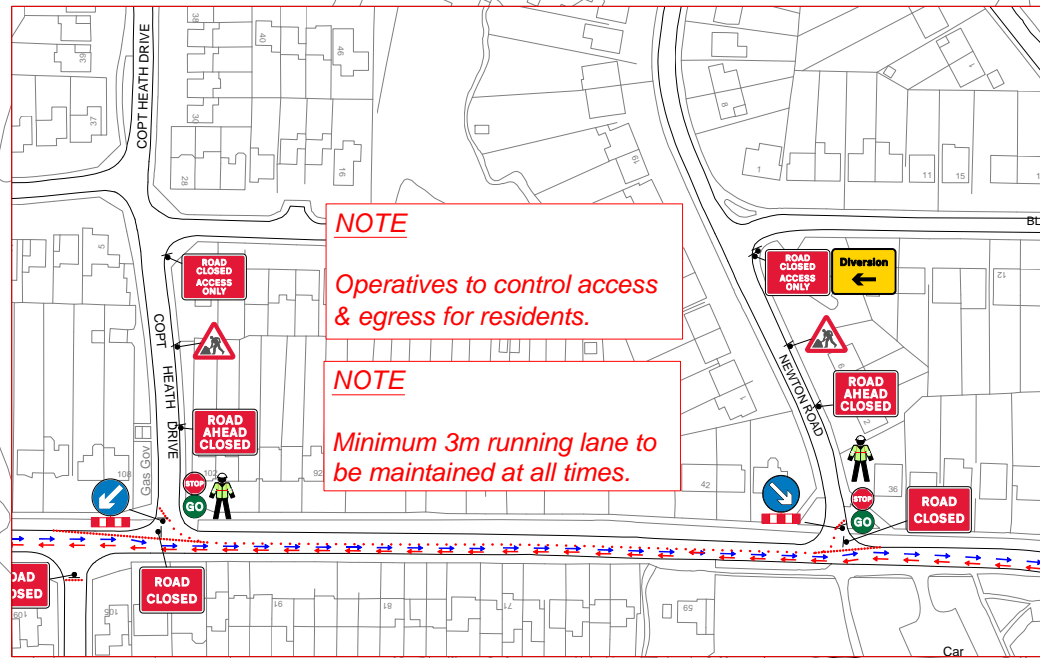

# INSET F

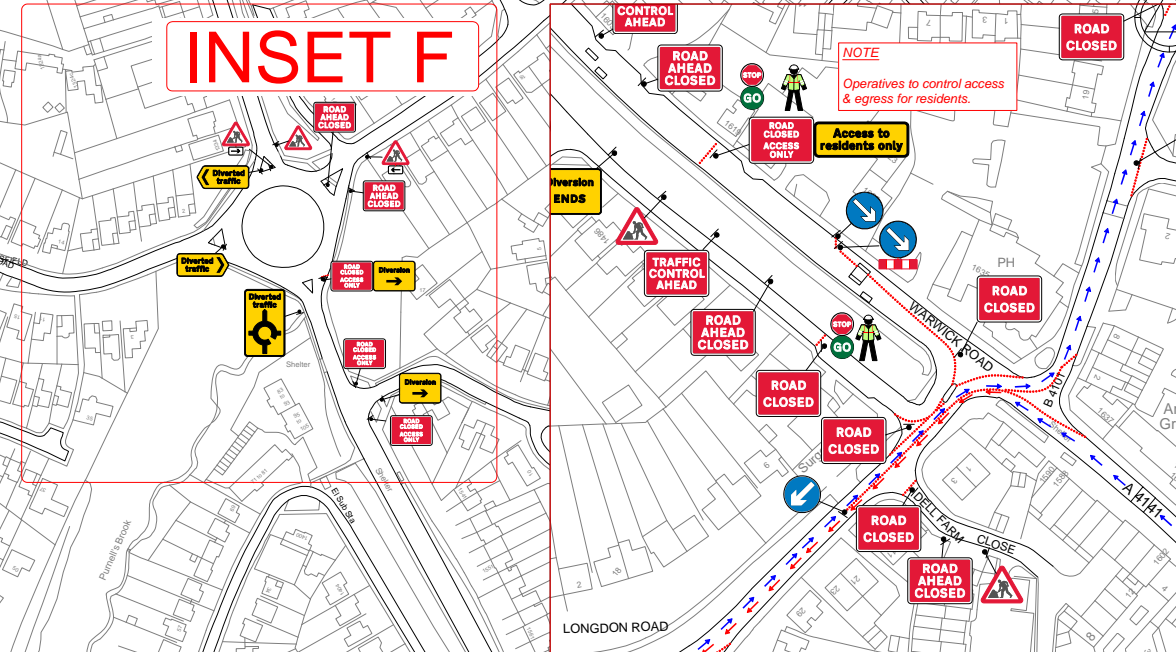

- KEY**
- Cone
  - Sign
  - Runner Direction
  - 👮 TM Operative

For Installation:

A	Stop & go added for Copt Heat Drive. Runners pushed into 1 lane to achieve this. Inserts (G,H,I) moved to drawing 005.2	LS	RS	21/07/21
Rev	Description	By	Chkd	Date

Client

Project  
**Solihull Half Marathon**

Title  
**Longdon Rd - Hob Lane**  
**Inset E & F**

409 Tyburn Road  
Edlington  
Birmingham  
B24 8HJ

0121 326 9143  
info@hmtmd.co.uk  
www.hmtmd.co.uk

Design: RS	Drawn: LS	Chkd: RS
Date: 10/07/21	Date: 10/07/21	Date: 10/07/21
Scale: NTS @ A1	Status: PROPOSED	
Drawing No 23714.004.1		Rev: A

**NOTE**  
Residents of housing estate to be notified that in the case of having to leave during the event, they should park elsewhere. Suggestion would be Copt Heath estate.

Knowle



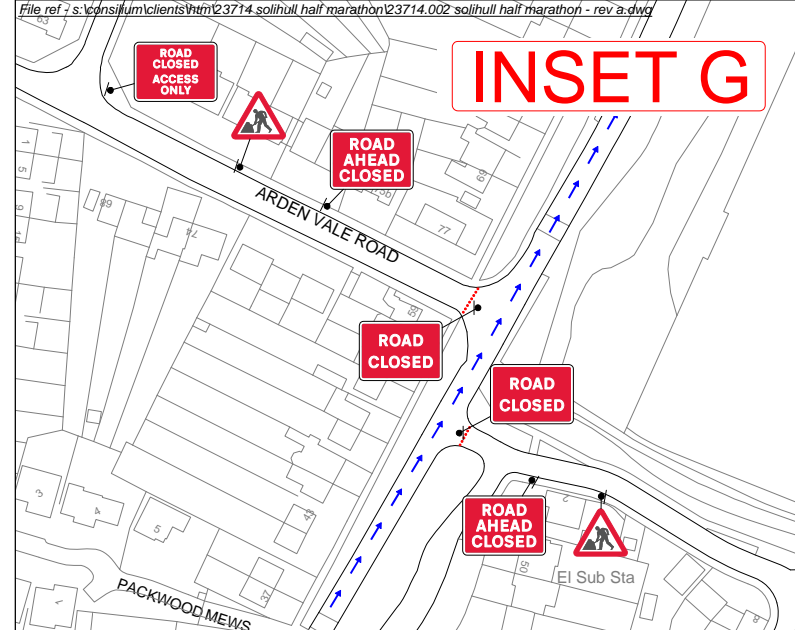

**INSET G**

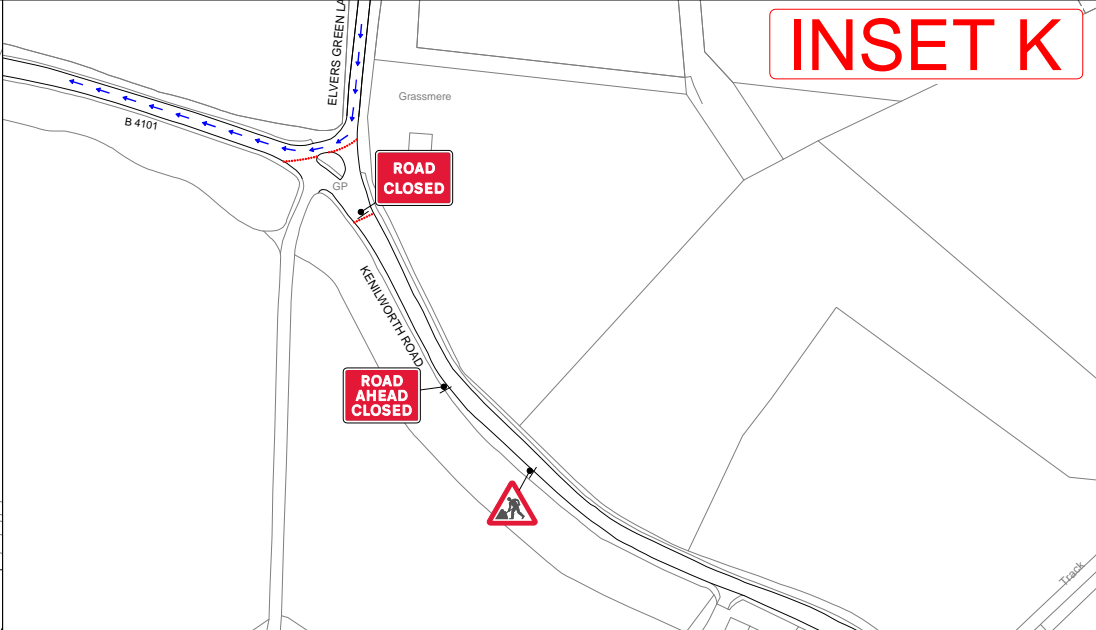

**INSET K**

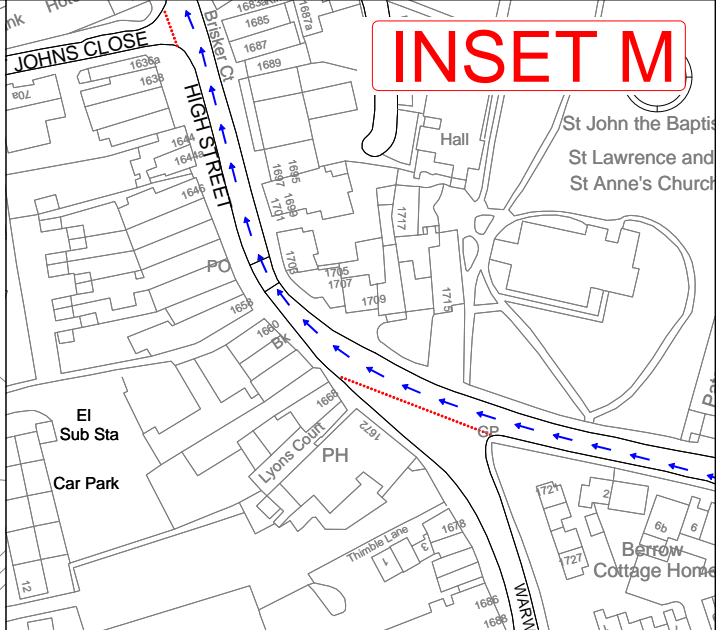

**INSET M**

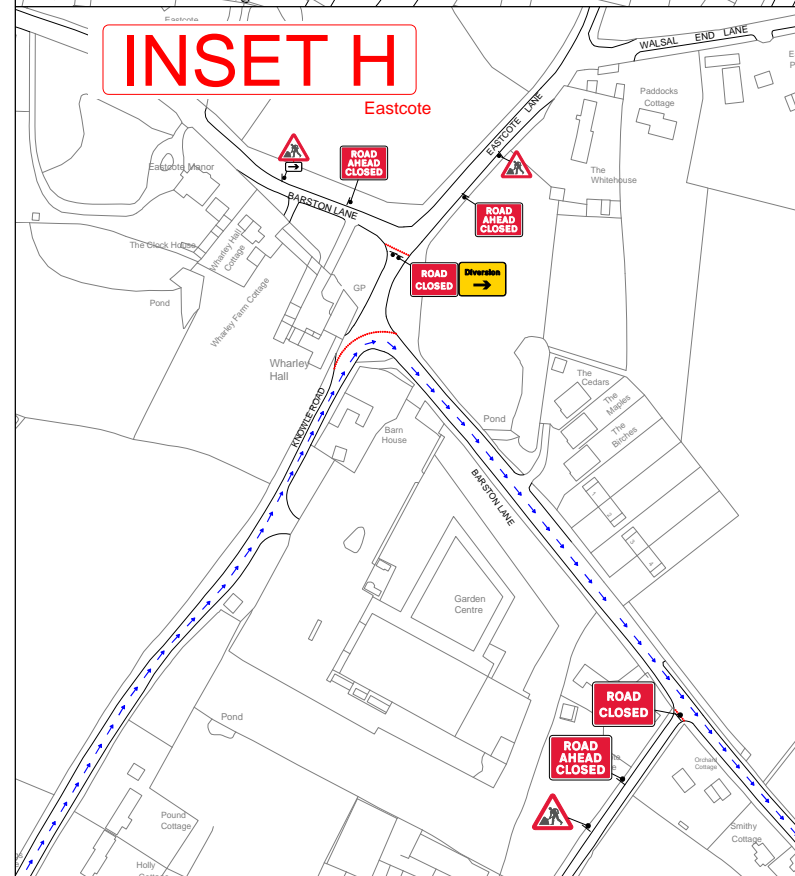

**INSET H**

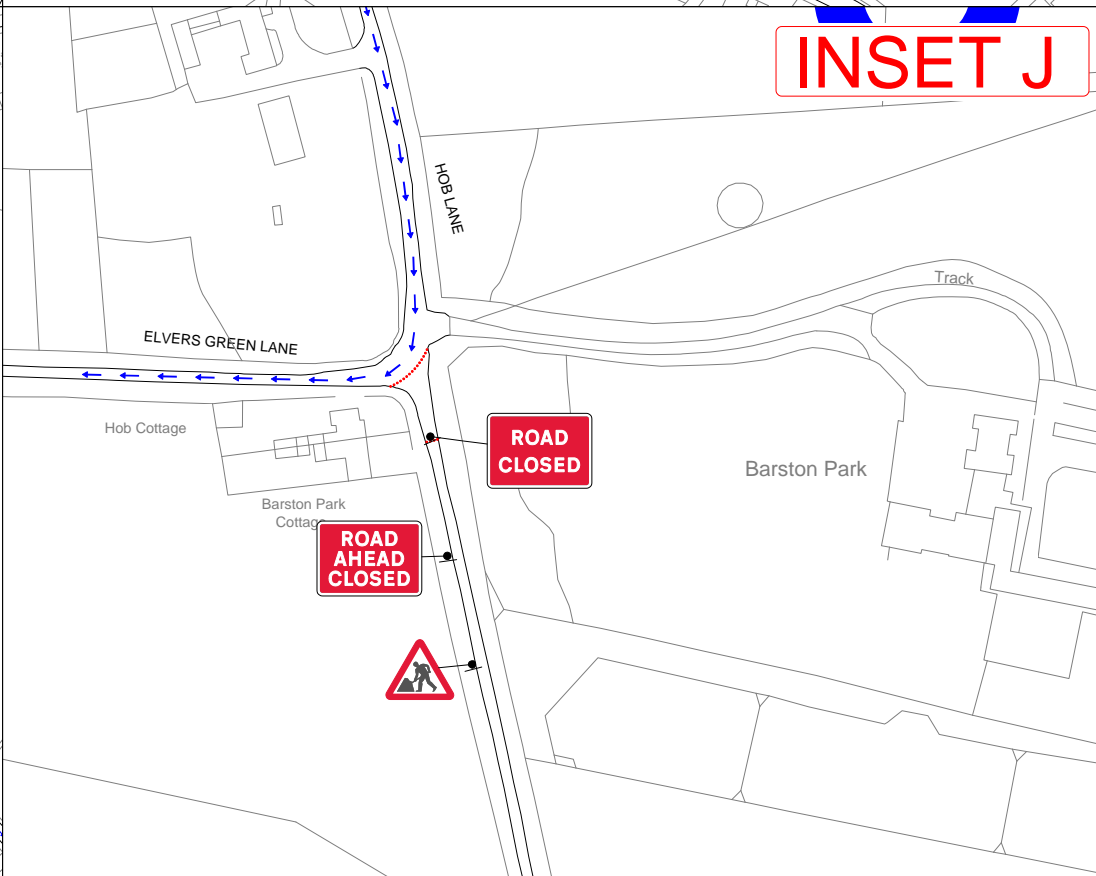

**INSET J**

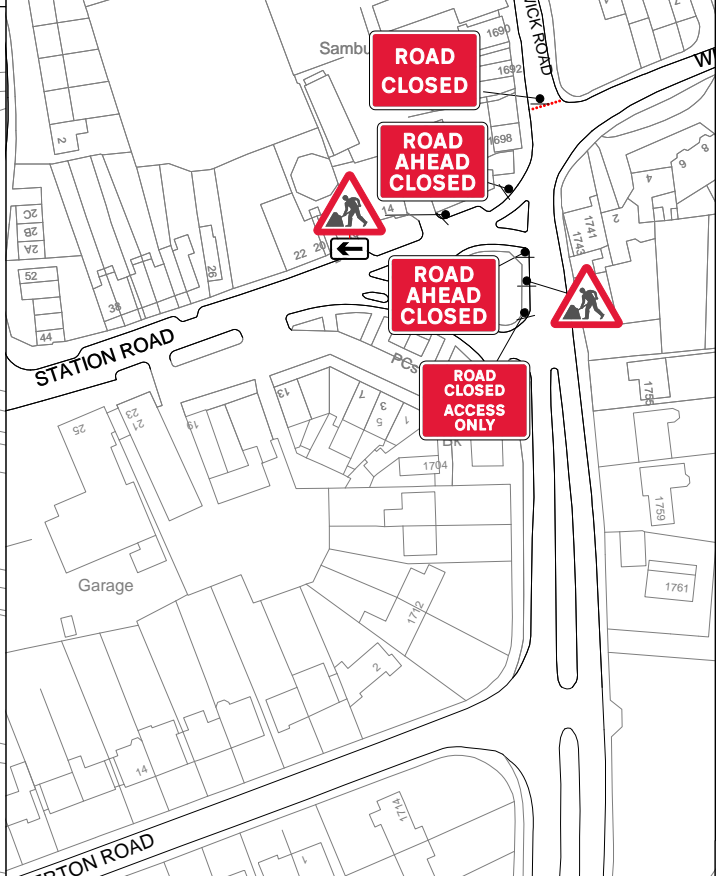

**INSET L**

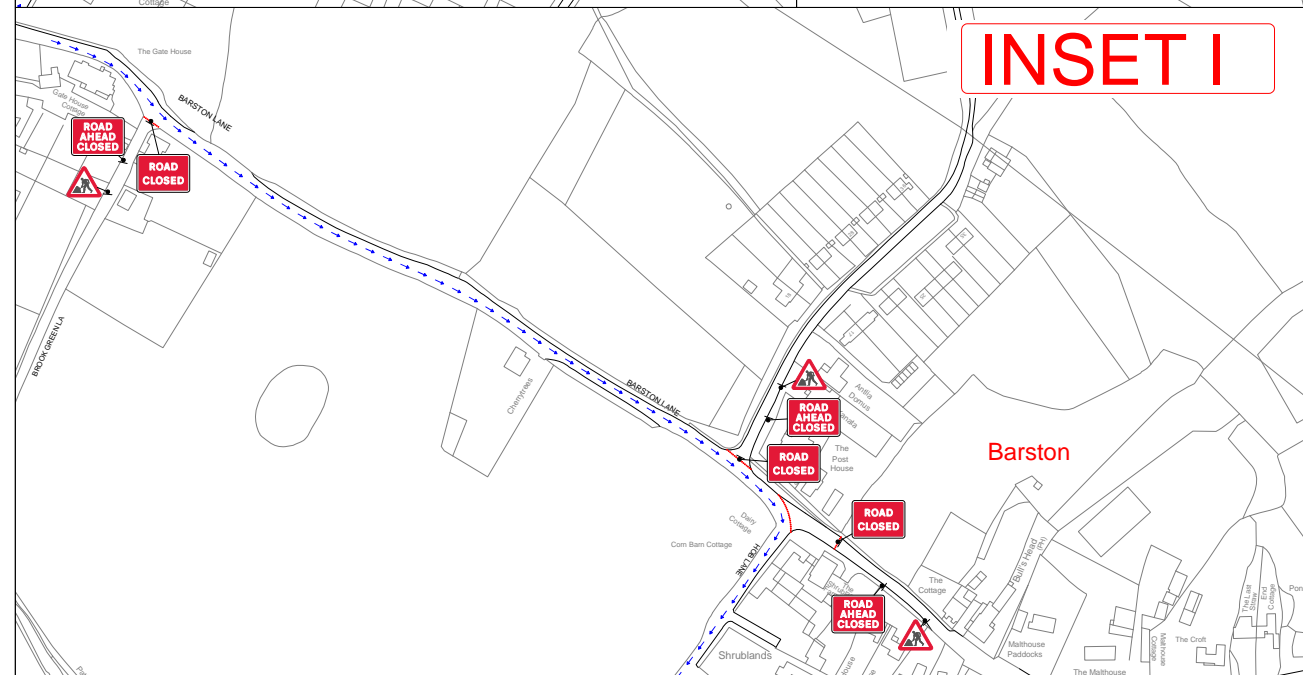

**INSET I**

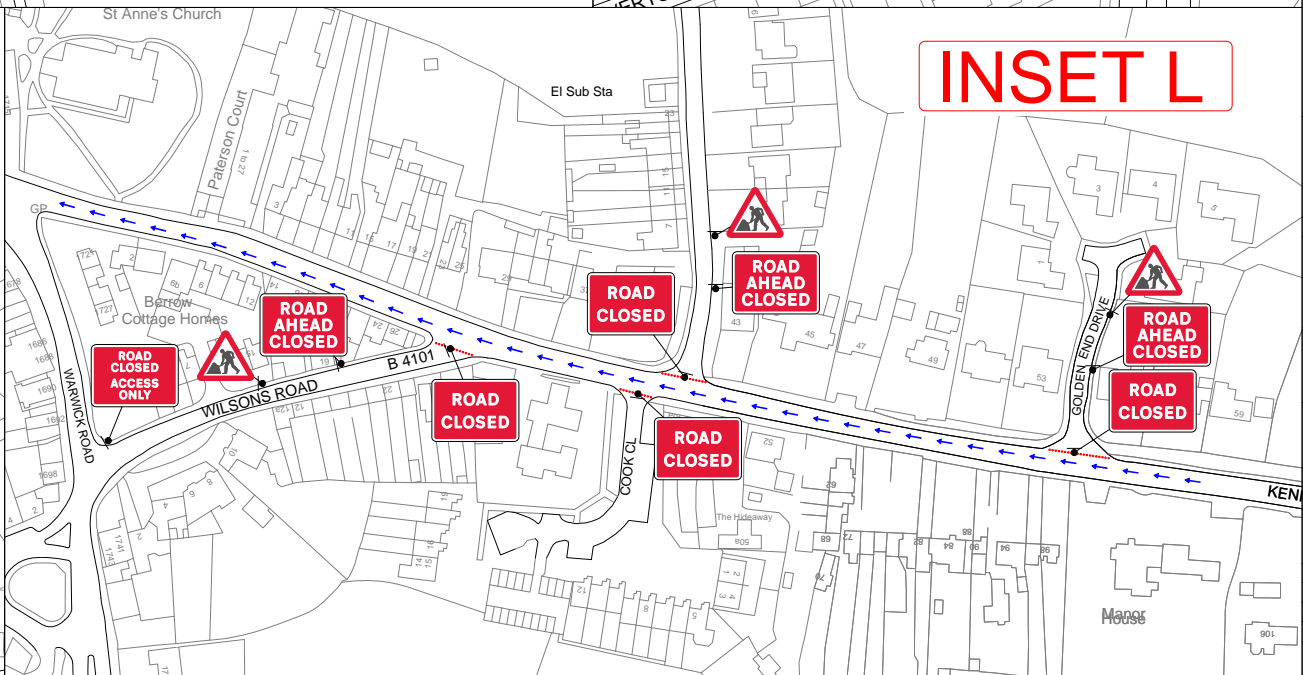

- KEY**
- Cone
  - Sign
  - Runner Direction

For Installation:

A	Inserts G,H,I added from drawing 004.1	LS	RS	21/07/21
Rev	Description	By	Chkd	Date



Project  
Solihull Half Marathon

Title  
Hob Lane - High Street  
Inset J, K, L, M

409 Tyburn Road  
Erdington  
Birmingham  
B24 8HJ  
0121 326 9143  
info@hmtltd.co.uk  
www.hmtltd.co.uk

Design: RS	Drawn: LS	Chkd: RS
Date: 10/07/21	Date: 10/07/21	Date: 10/07/21
Scale: NTS @ A1	Status: PROPOSED	
Drawing No 23714.005.1		Rev: A



Contains Ordnance Survey data © Crown copyright and database right 2021

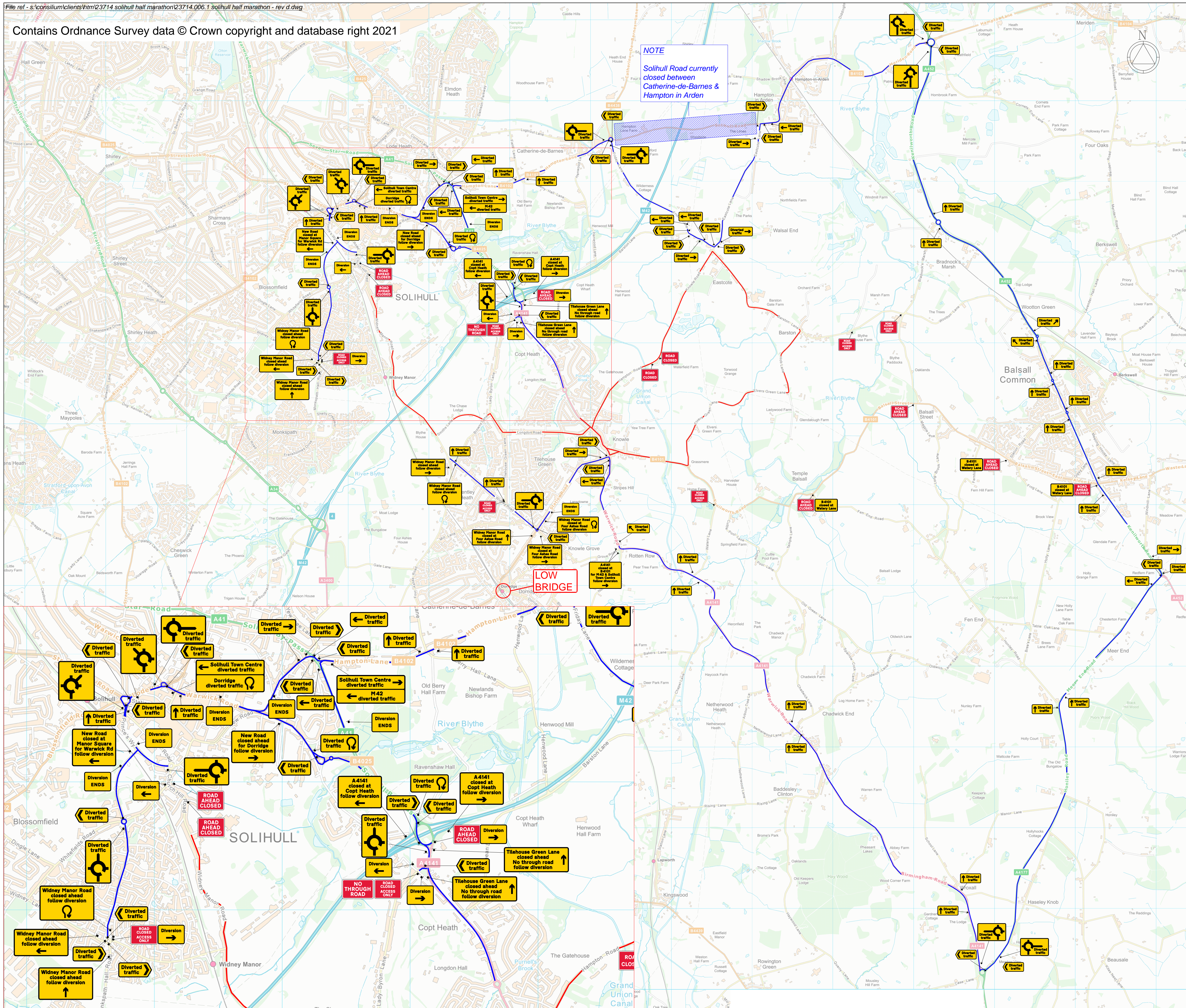

**NOTE**  
Solihull Road currently closed between Catherine-de-Barnes & Hampton in Arden

**KEY**

- Sign
- Closed route
- Diversion route
- ▨ Road currently closed

For Installation:

D	Diversion altered for closure in place	LS	RS	23/05/22
C	Diversion on B4101 removed	LS	RS	03/08/21
B	Specials in Balsall Common & Wroxall removed. Special added to Fen End Rd	LS	RS	31/07/21
A	Specials altered for Lady Byron Lane	LS	RS	21/07/21
Rev	Description	By	Chkd	Date

Client



Project  
**Solihull Half Marathon**

Title  
**Diversion Detail**

409 Tyburn Road  
Erdington  
Birmingham  
B24 8JL



0121 326 9143  
info@hmtld.co.uk  
www.hmtld.co.uk

Design: RS	Drawn: LS	Chkd: RS
Date: 12/07/21	Date: 12/07/21	Date: 12/07/21
Scale: NTS @ A1	Status: PROPOSED	Rev: D
Drawing No: 23714.006.1		



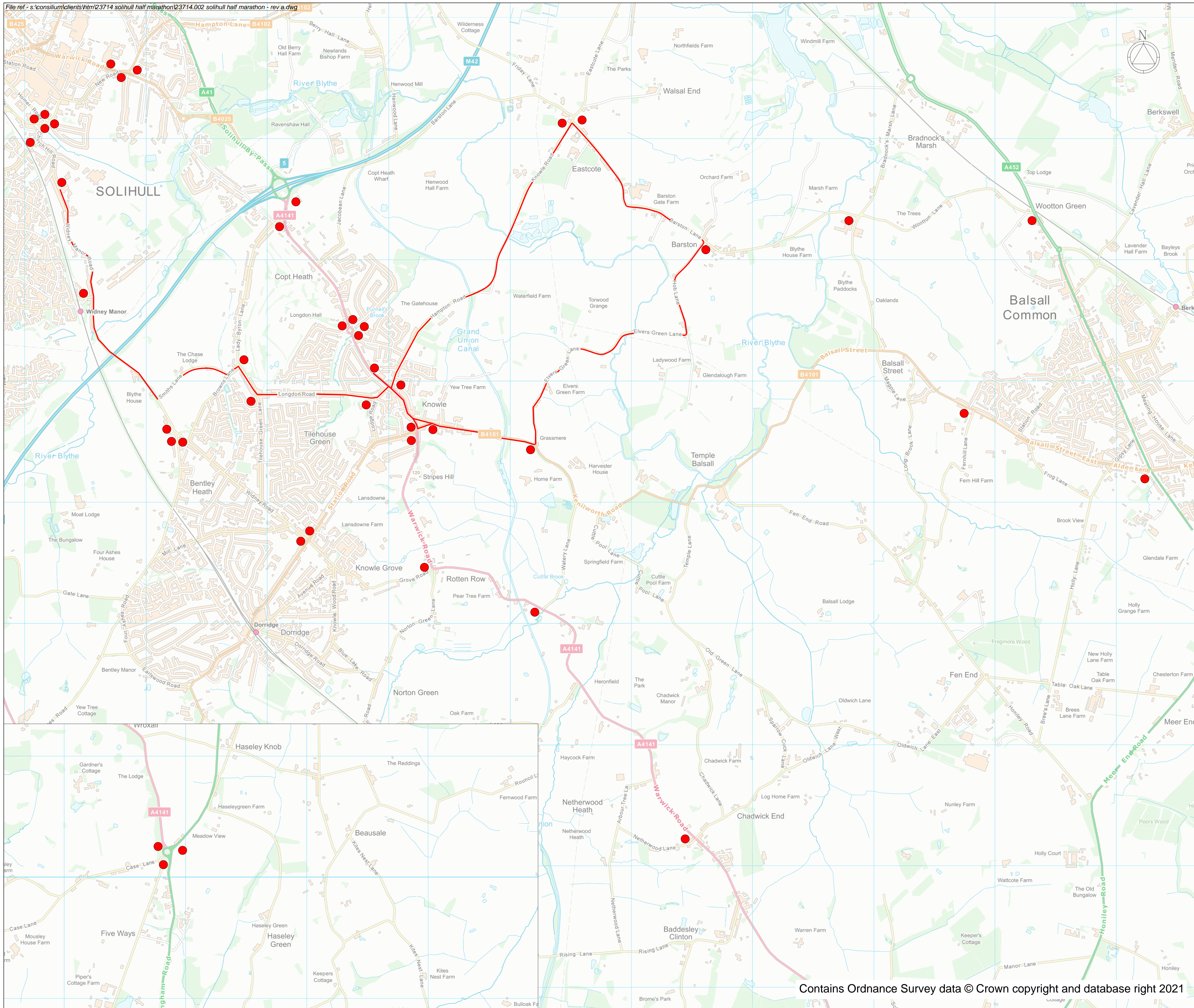

KEY  
 AWS Locations

**SOLIHULL HALF MARATHON**  
**Road closures**  
**Sun 15/08/2021**  
**08:30 - 12:30**  
**DELAYS POSSIBLE**

For Installation:

Rev	Description	By	Chkd	Date
A	AWS sign added to template	LS	RS	21/07/21



Project  
**Solihull Half Marathon**

Title  
**AWS Locations**

409 Tyburn Road  
 Erdington  
 Birmingham  
 B24 8JH  
 0121 326 9143  
 info@htmltd.co.uk  
 www.htmltd.co.uk



Design: RS	Drawn: LS	Chkd: RS
Date: 12/07/21	Date: 12/07/21	Date: 12/07/21
Scale: NTS @ A1	Status: PROPOSED	Rev: A
Drawing No: 23714.007.1		



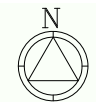
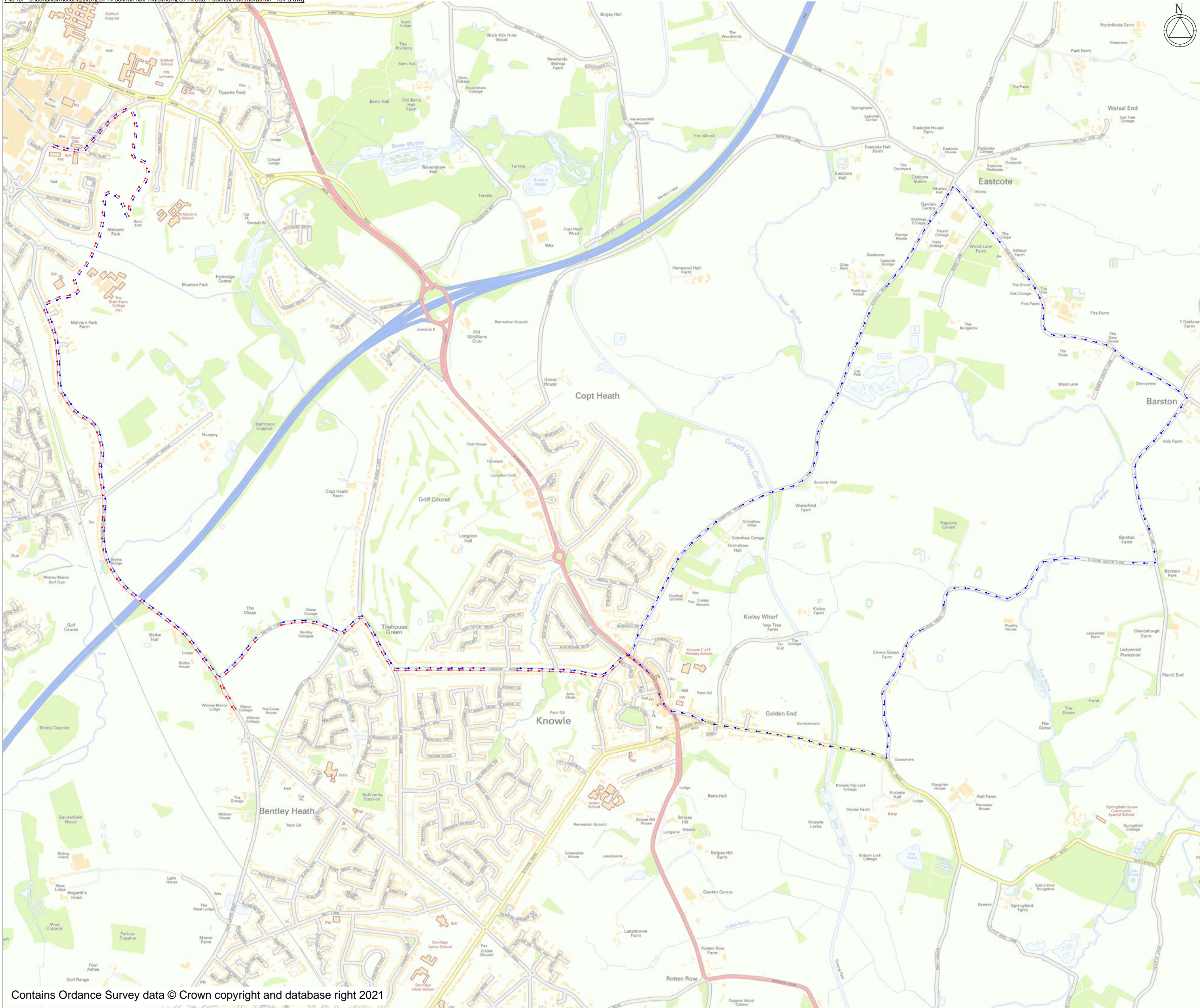

**KEY**  
 Runner Direction

**For Installation:**

Rev	Description	By	Chkd	Date
A	Change of route detail	JM	RS	09/05/22



Project  
**Solihull Half Marathon**

Title  
**Overall Route**

409 Tyburn Road  
 Erdington  
 Birmingham  
 B24 8HJ  
 0121 326 9143  
 info@hmtltd.co.uk  
 www.hmtltd.co.uk

Design: RS	Drawn: LS	Chkd: RS
Date: 21/07/21	Date: 21/07/21	Date: 21/07/21
Scale: NTS @ A1	Status: PROPOSED	
Drawing No 23714.008.1		Rev: A



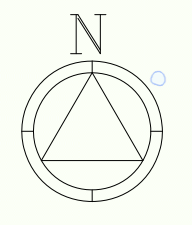
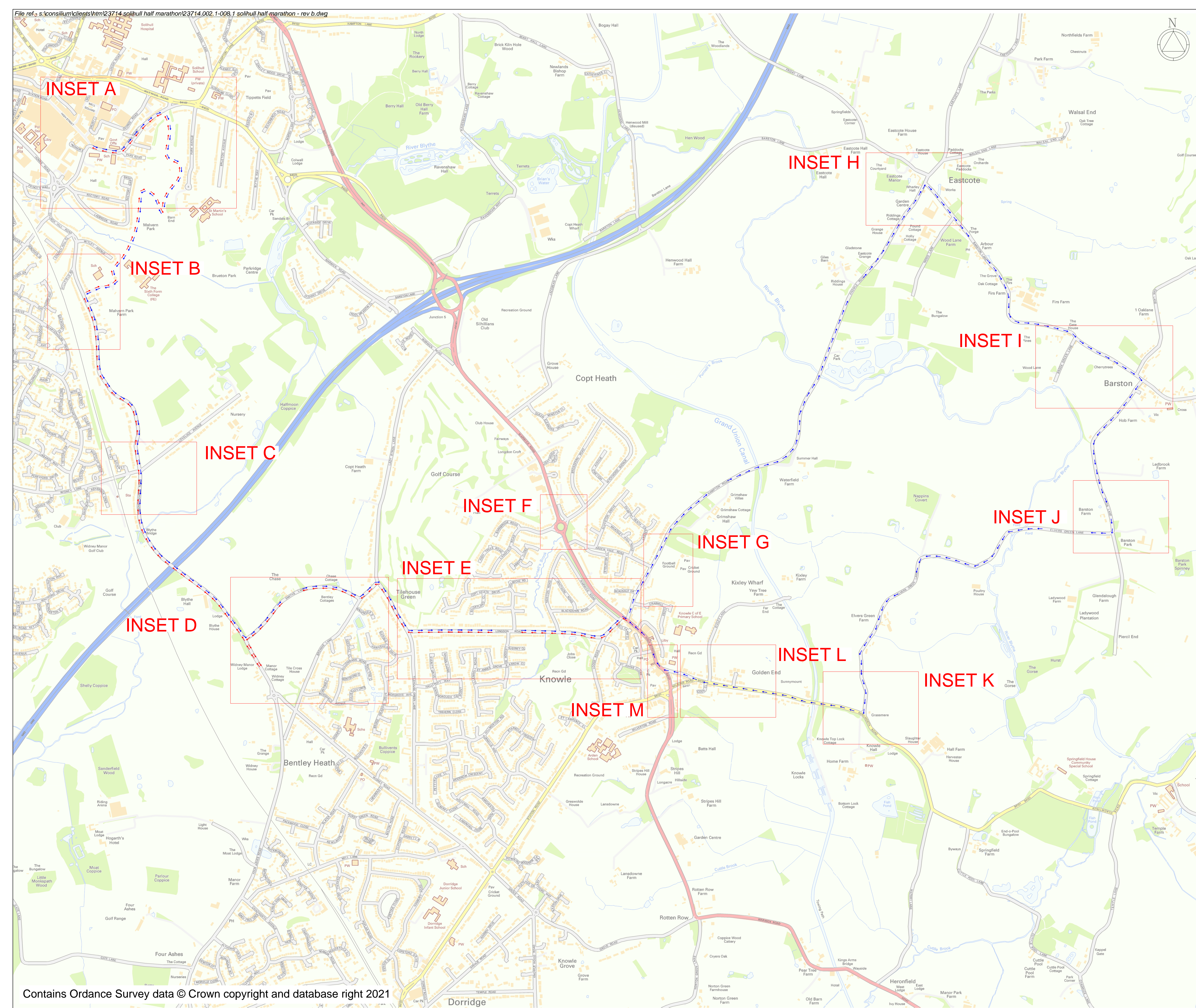

**KEY**  
 Runner Direction  
 Runner Direction

**For Installation:**

B	Change of route detail	JM	RS	09/05/22
A	Insets changed to suit alterations	LS	RS	21/07/21
Rev	Description	By	Chkd	Date

Client



Project  
**Solihull Half Marathon**

Title  
**Overall Route & Inset Map**

409 Tyburn Road  
 Erdington  
 Birmingham  
 B24 8JH  
 0121 326 9143  
 info@htmltd.co.uk  
 www.htmltd.co.uk



Design: RS	Drawn: LS	Chkd: RS
Date: 10/07/21	Date: 10/07/21	Date: 10/07/21
Scale: NTS @ A1	Status: PROPOSED	
Drawing No 23714.001.1		Rev: B