

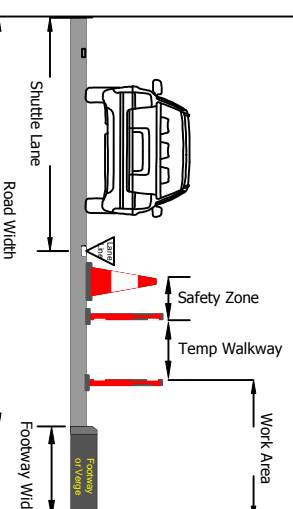

**CENTURION**  
TRAFFIC MANAGEMENT

**Measurement Key**

- Road Width = N/A
- Shuttle Lane = N/A
- Sideways Safety Zone = N/A
- Longways Safety Zone = N/A
- Footway Width = N/A
- Work Area = N/A
- Temporary Footway Width = N/A



Centurion Traffic Management  
38, Haign Park Road  
Sourton  
Leeds  
LS10 1RT  
Tel: 0113 277 5360  
E-mail: info@centuriontraffic.com  
www.centuriontraffic.com

Date: 14-08-2018  
Scheme: Darley Green Road, Dorridge  
Traffic Management: Full Closure  
Scale: Drawn NOT TO SCALE  
Authorised / Approved / SW

Drawing No: AW-CTM-1404

Drawings to be read in conjunction with relevant method statement and risk assessment.  
Please check for amendments before use.  
Unauthorised reproduction infringes Crown Copyright and may lead to prosecution or civil proceedings.

QTY. 3	REF: 7001	Road works ahead	
QTY. 2	REF: 2703	Direction of temporary diversion route from junction ahead (right)	
QTY. 3	REF: 2702	Start of temporary diversion route (left)	
QTY. 2	REF: 2703	End of temporary diversion route from junction ahead (left)	
QTY. 2	REF: 2702	Start of temporary diversion route (ahead)	
QTY. 7	REF: 7002	Direction of temporary diversion route (ahead)	
QTY. 2	REF: 7002	End of temporary diversion route (ahead)	
QTY. 4	REF: 528	Diversion to hazard (forward)	
QTY. 2	REF: 2702	End of temporary diversion route (ahead)	
QTY. 4	REF: 2703	Direction of temporary diversion route from junction ahead (ahead)	
QTY. 7	REF: 7002	Direction of temporary diversion route (right)	
QTY. 3	REF: 7001	Nature of temporary hazard ahead - Road Closed	
QTY. 7	REF: 7001	Nature of temporary hazard ahead - Road Closed At Railway Bridge	
QTY. 2	REF: 7001	Special sign - Resident Access Only	
QTY. 2	REF: 7001	Special sign - Pedestrian Access (Ahead)	
QTY. 2	REF: 7008.1	Orange Demarc And Use Footway	
QTY. 3	REF: 7001	Blue Sign - Darley Green Road Closed At Railway Bridge Limited Access Follow Diversion	

See INSET 3 for one-way system on Mill Pool Lane

