

Drawing Notes
Cone lights spaced minimum 9m, cones to be 750 mm or 1m
All works to be carried out as per safety at streetworks and roadworks "A Code of Practice" October 2013. CPA conditions apply unless otherwise agreed.

Traffic Management Key

	Road Signs
	Diversion Route
	Road Closure Extents

Site Details

Traffic Management	Road Closure & Diversion
Speed of road (mph)	30
Minimum sideways safety zone (S)	0.5m
Minimum longways safety zone (L)	0.5m

Additional Notes:
X = 417539
Y = 274851
Diversion Route:
Avenue Road
Dorrige Road

Drawing Office

DRAWING NUMBER	STW 5763
CONTRACT NUMBER	N/A
PHASE NUMBER	1 of 1
PAGE NUMBER	1 of 2
SURVEYED BY / DATE	N/A / N/A
DRAWN BY / DATE	B.C / 20/06/24
CHECKED BY / DATE	T.B / 20/06/24
APPROVED BY / DATE	T.B / 20/06/24
CLIENT REF	60505813
SCALE @ A3	NTS

REV		BY	DATE
A	FIRST ISSUE	B.C	20/06/24
B	AMENDED AS PER REQUEST	??	dd/mm/yy
C	AMENDED AS PER REQUEST	??	dd/mm/yy
D	AMENDED AS PER REQUEST	??	dd/mm/yy



Site Address
Clyde Road
Dorrige
B93 8BD

Co-ordinates, Latitude - Longitude
52.371481, -1.743713

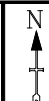

Drawing Notes

Cone lights spaced minimum 9m,
cones to be 750 mm or 1m

All works to be carried out as per
safety at streetworks and roadworks
"A Code of Practice" October 2013.
CPA conditions apply unless otherwise agreed.

Traffic Management Key

	Road Signs
	Diversion Route
	Road Closure Extents

Site Details

Traffic Management	Road Closure & Diversion
Speed of road (mph)	
Minimum sideways safety zone (S)	0.5m
Minimum longways safety zone (L)	0.5m

Additional Notes:
X = 417539
Y = 274851

Diversion Route:

Avenue Road
Dorridge Road

Drawing Office

DRAWING NUMBER	STW 5763
CONTRACT NUMBER	N/A
PHASE NUMBER	1 of 1
PAGE NUMBER	2 of 2
SURVEYED BY / DATE	N/A / N/A
DRAWN BY / DATE	B.C / 20/06/24
CHECKED BY / DATE	T.B / 20/06/24
APPROVED BY / DATE	T.B / 20/06/24
CLIENT REF	60505813
SCALE @ A3	NTS

REV		BY	DATE
A	FIRST ISSUE	B.C	20/06/24
B	AMENDED AS PER REQUEST	??	dd/mm/yy
C	AMENDED AS PER REQUEST	??	dd/mm/yy
D	AMENDED AS PER REQUEST	??	dd/mm/yy

Client



Site Address

Clyde Road
Dorridge
B93 8BD

Co-ordinates, Latitude - Longitude

52.371481, -1.743713

Qty: 1 Ref: 13-9 Schedule 13 : Temporary Sign	
Qty: 2 Ref: 13-9 Schedule 13 : Temporary Sign	
Qty: 4 Ref: 2702 Start of temporary diversion route	
Qty: 2 Ref: 2702 End of temporary diversion route	
Qty: 1 Ref: 2702 Start of temporary diversion route	
Qty: 1 Ref: 2702 Start of temporary diversion route	
Qty: 2 Ref: 2703 Direction of temporary diversion route from junction ahead	
Qty: 1 Ref: 2703 Direction of temporary diversion route from junction ahead	
Qty: 1 Ref: 573 Direction to hazard right	
Qty: 1 Ref: 573 Direction to hazard left	
Qty: 7 Ref: 7001 Road works ahead	
Qty: 3 Ref: 7010-FP-13-9 Nature of temporary hazard ahead - Road Closed	
Qty: 6 Ref: 7010-FP-13-9 Nature of temporary hazard ahead - Road Ahead Closed	