

KEY									
1A									

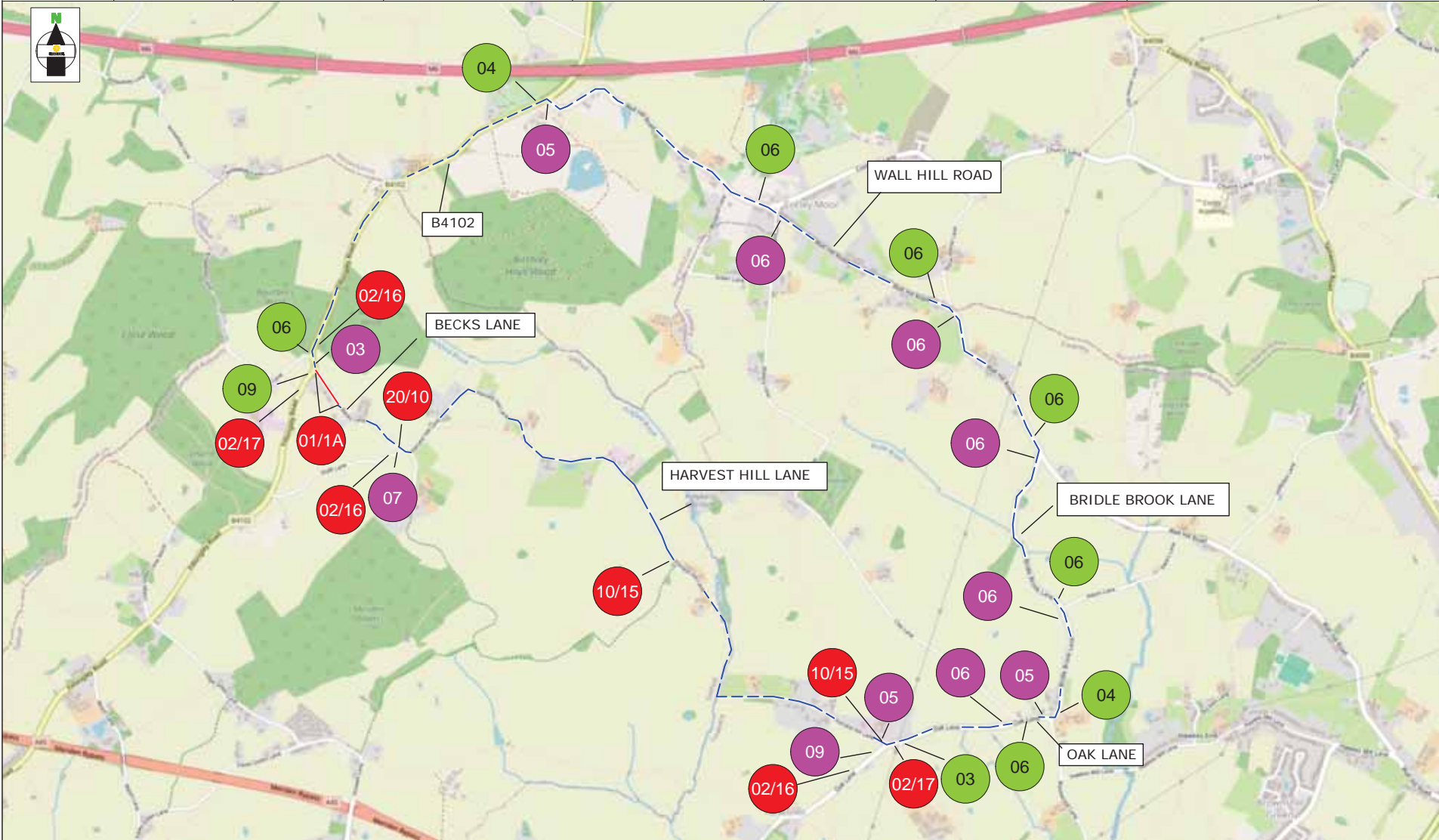

ROAD CLOSURE
—

DIVERSION ROUTE

CLOCKWISE ROUTE

ANTI-CLOCKWISE ROUTE

ROAD CLOSURE LENGTH 110 METRES

ROAD CLOSURE WIDTH 3 METRES

Contract No	257-S007348	Client: OPENREACH
Date	01/05/2024	Site Location / Drawing Title
Drawn by	RS/878	THORNHILL FILLONGLEY ROAD
Approved By	SR/254	MERIDEN COVENTRY CV7 7HU
Purpose of works	TELECOM WORKS	
Version Number	01	
Amended By	xxxxxxx	
Amendment Date	xx/xx/xxxx	
Scale	NOT TO SCALE	
OS Licence No	000000000000	
Sheet No	1 of 1	

Note
1. All equipment shall be approved and shall comply with the Department Of Transport specification MCE0111. This drawing does not show the normal road works signage that will be required as per Chapter 8.
2. All signs to be in accordance with TSGRD 2002 and to minimum class retroreflective.
3. Minimum height of lettering to be 60mm and sign boards to be 1000mm (750mm where appropriate).

The information in this drawing may not be copied or used by third parties without written consent from Sunbelt Rentals Ltd (Traffic Management).
This layout is for installation by NRSWA, Lantra 12A, 12B, 12C, 12D qualified persons.
All works shall be in accordance with Safety at Street Works and Road Works, A Code of Practice 2013 & Chapter 8

TO BE INSTALLED AT CLOSURE POINTS

THIS DOCUMENT IS UNCONTROLLED WHEN PRINTED
The electronic version of this document is the approved and most current. Any printed version is uncontrolled and may not be current.

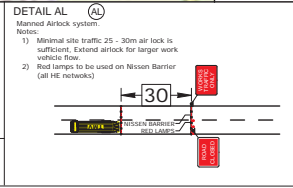

SUNBELT RENTALS
Sunbelt Rentals UK (Traffic Management)
Kemble Airfield Enterprise Park, Cirencester Road,
Kemble GL7 6BG
Telephone: 0370 050 0792