

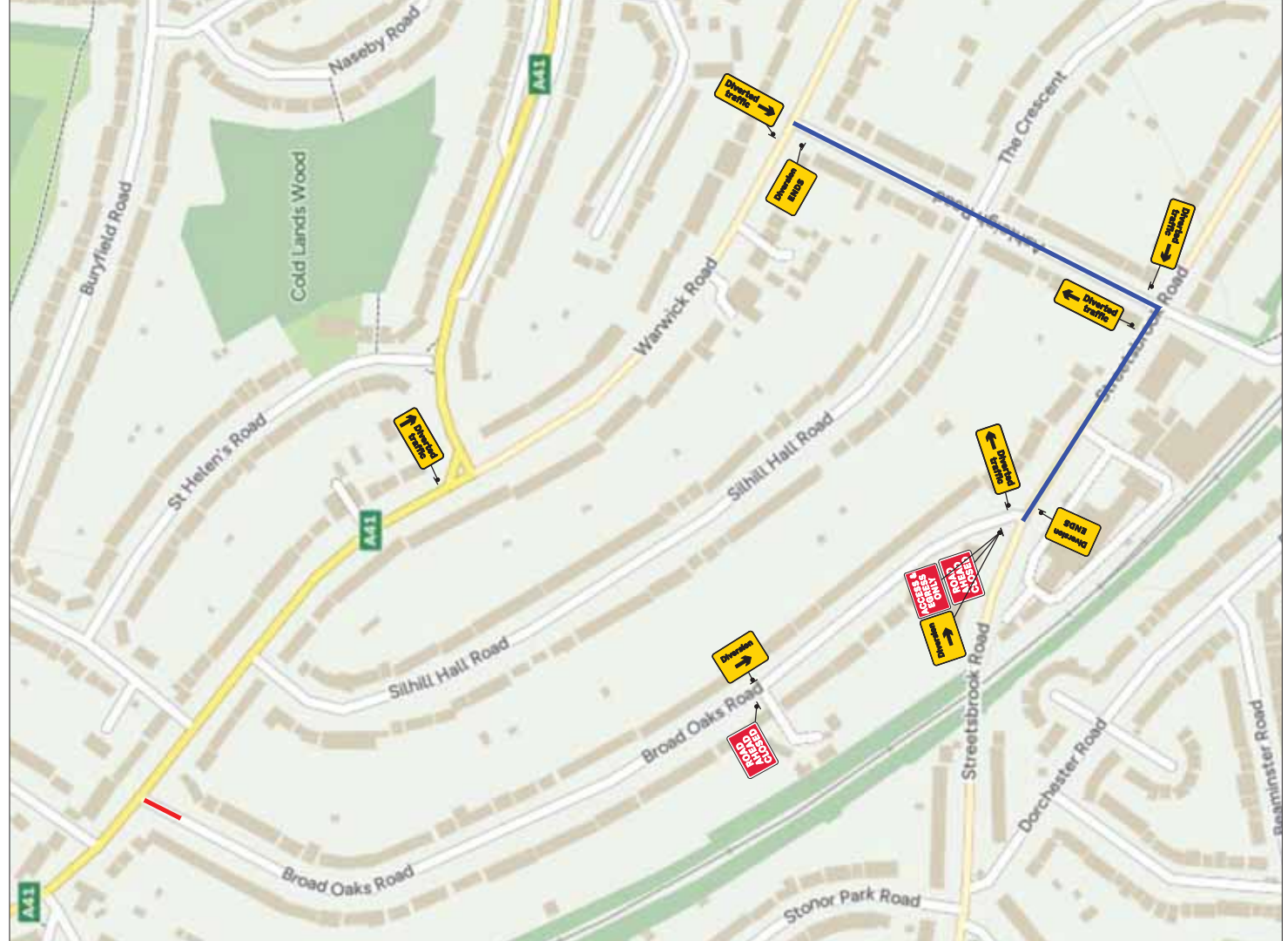

NOTES:
 1. Signs and cones to be in accordance with Chapter 8 new roads and street works a code of practice (Red Book).
 2. Works access and egress are indicative, excavations to be agreed on site.
 3. Safety zones are to be installed as required as shown by the SAFETY ZONE DIMENSIONS
BELOW
 4. Signs to be located so as not to obscure signs or objects and should be visible and clear of any obstructions or vegetation at all times.
 5. All sign positions are indicative only and must be accurately positioned on site with good visibility and be clear of any obstructions or vegetation at all times.
 6. Drawing not to scale

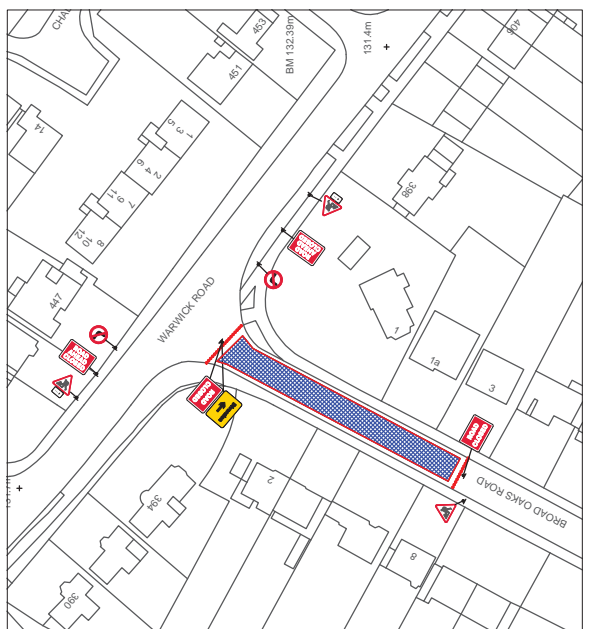
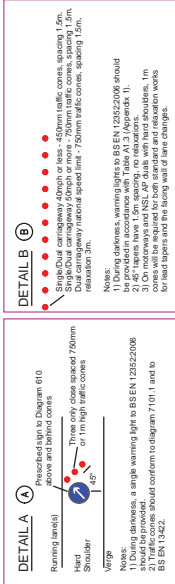

cadrequest@sus.co.uk tmbbookings@sus.co.uk

NOTES:
 Traffic sign
 Cone
 Work Area
 Safety Zone
 Works Access
 Works Exit
 Works Access
 Works Exit
 Works Access
 Works Exit

TRAFFIC MANAGEMENT NOTES

ROAD CLOSURE:

- NOTES**
1. All signs and cones to be in accordance with Chapter 8 new roads and street works a code of practice (Red Book).
 2. Works access and egress are indicative, excavations to be agreed on site.
 3. Safety zones are to be installed as required as shown by the SAFETY ZONE DIMENSIONS BELOW
 4. Signs to be located so as not to obscure signs or objects and should be visible and clear of any obstructions or vegetation at all times.
 5. All sign positions are indicative only and must be accurately positioned on site with good visibility and be clear of any obstructions or vegetation at all times.
 6. Drawing not to scale

SPEED OF ROAD:
 LONGWAYS: 0:5
 SIDEWAYS: 10:5



A	35	A	10
B	35	B	10
C	35	C	10
D	35	D	10

CLIENT:



SITE:
 1 Broad Oaks Rd, Solihull B91 1JA
GRID REF: *****
TITLE: ROAD CLOSURE
SCALE AT A3: DATE: 11/06/2024
NTS DRAWN: JD
CHECKED: JB
DWG NO: VMG2-40381 **REV NO:** 001