

TM PLAN

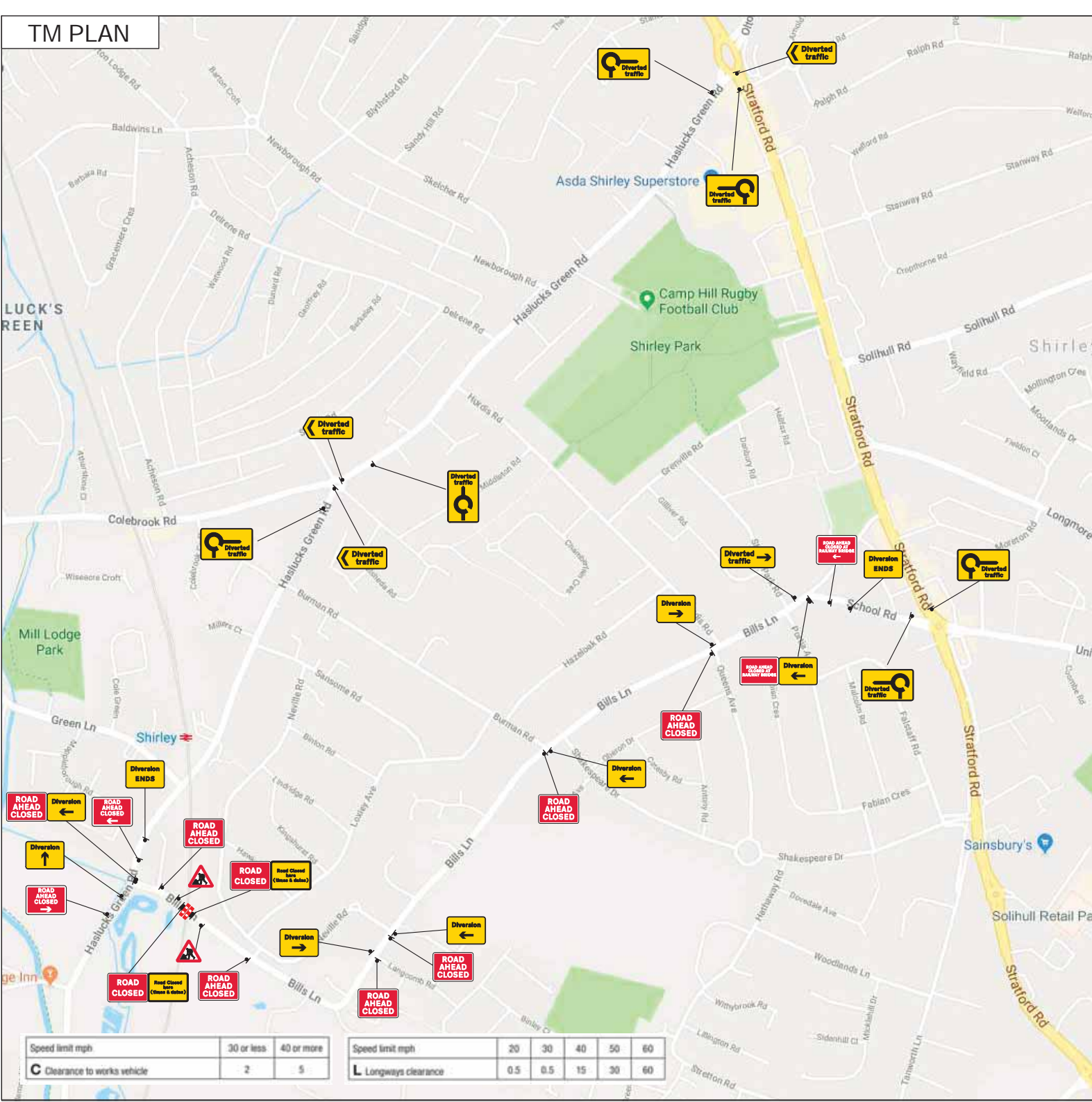

LOADING LIST

City 1 - Ref: 124 Schedule 13 - Temporary Sign	
City 1 - Ref: 134 Schedule 13 - Temporary Sign	
City 1 - Ref: 134 Schedule 13 - Temporary Sign	
City 1 - Ref: 134 Schedule 13 - Temporary Sign	
City 2 - Ref: 134 Schedule 13 - Temporary Sign	
City 4 - Ref: 2702 Start of temporary diversion route	
City 2 - Ref: 2702 Start of temporary diversion route	
City 2 - Ref: 2702 End of temporary diversion route	
City 1 - Ref: 2702 Start of temporary diversion route	
City 1 - Ref: 2703 Direction of temporary diversion route from junction ahead	
City 3 - Ref: 2704 Direction of temporary diversion route	
City 2 - Ref: 2706 Roundabout ahead leading to temporary diversion route	
City 3 - Ref: 2706 Roundabout ahead leading to temporary diversion route	
City 1 - Ref: 2706 Roundabout ahead leading to temporary diversion route	
City 2 - Ref: 3001 Road works ahead	
City 3 - Ref: 3010 FR 13-9 Notice of temporary hoard ahead - Road Ahead Closed	
City 2 - Ref: 3010 FR 13-9 Notice of temporary hoard ahead - Road Closed	



Centurion Traffic Management
 3B, Haigh Park Road
 Stourton
 Leeds
 LS10 1RT
 Tel: 0113 277 5360
 E-mail: info@centuriontraffic.com
 www.centuriontraffic.com

Job Notes

Site Location
 Bills Lane TSB/19, Shirley

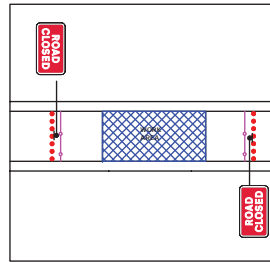

Speed Of Road	Minimum sideways safety zone (m)	0.5
	Minimum longways safety zone (m)	0.5

Designed By	CM	Amended By:	11/07/2024
Authorised By	DD		11/07/2024

Drawing Reference Number: CTM-11-07-1563

Scale At A3 - NTS
 Dimensions - Metres

Crown Copyright. All rights reserved.

Drawing to be read in conjunction with relevant method statement and risk assessment.

Unauthorised reproduction infringes Crown Copyright and may lead to prosecution or civil proceedings.

Speed limit mph	30 or less	40 or more
C Clearance to works vehicle	2	5

Speed limit mph	20	30	40	50	60
L Longways clearance	0.5	0.5	15	30	60