

LOADING LIST

City 2 Ref: 13-9 Schedule: 13-9 - Temporary Information	
City 1 Ref: 13-9 Schedule: 13-9 - Temporary Information	
City 4 Ref: 2702 Start of temporary diversion route	
City 4 Ref: 2702 Start of temporary diversion route	
City 2 Ref: 2702 End of temporary diversion route	
City 3 Ref: 2702 Direction of temporary diversion route from junction ahead	
City 3 Ref: 2702 Direction of temporary diversion route from junction ahead	
City 2 Ref: 2702 Direction of temporary diversion route from junction ahead	
City 1 Ref: 2704 Direction of temporary diversion route	
City 4 Ref: 2001 Road works ahead	
City 10 Ref: 2010-FP-13-9 Nature of temporary hazard ahead - Road Ahead Closed	
City 2 Ref: 7105 Lane closure barrier	



CENTURION
TRAFFIC MANAGEMENT

Centurion Traffic Management
3B, Haigh Park Road
Stourton
Leeds
LS10 1RT

Tel: 0113 277 5360
E-mail: info@Centuriontraffic.com
www.Centuriontraffic.com

Date: 02-08-2024

Site Address: Grange Road (B4101) DCL-188,
Dorridge

Traffic Management: Full Closure

Job Notes

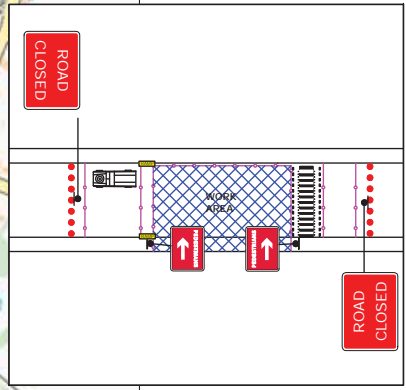

Speed Of Road 30MPH

Crown Copyright. All rights reserved.

Drawing to be read in conjunction with relevant method statement and risk assessment.

Please check for amendments before use.

Unauthorised reproduction infringes Crown Copyright and may lead to prosecution or civil proceedings.

Drawing Ref: SB-13-12-56-V2

Scale:	Drawn-SB Amended-MH	Authorised / Approved DD
--------	------------------------	--------------------------------

NTS