

Qty: 2 Ref: 13.9 Schedule 13-9 : Temporary Information	FOOTPATH CLOSED
Qty: 1 Ref: 13.9 Schedule 13-9 : Temporary Information	FOOTPATH AHEAD CLOSED
Qty: 2 Ref: 13.9 Schedule 13-9 : Temporary Information	PEDESTRIANS ↑
Qty: 10 Ref: 7018 Pedestrian diversion Right	PEDESTRIANS →
Qty: 10 Ref: 7018 Pedestrian diversion Left	PEDESTRIANS ←

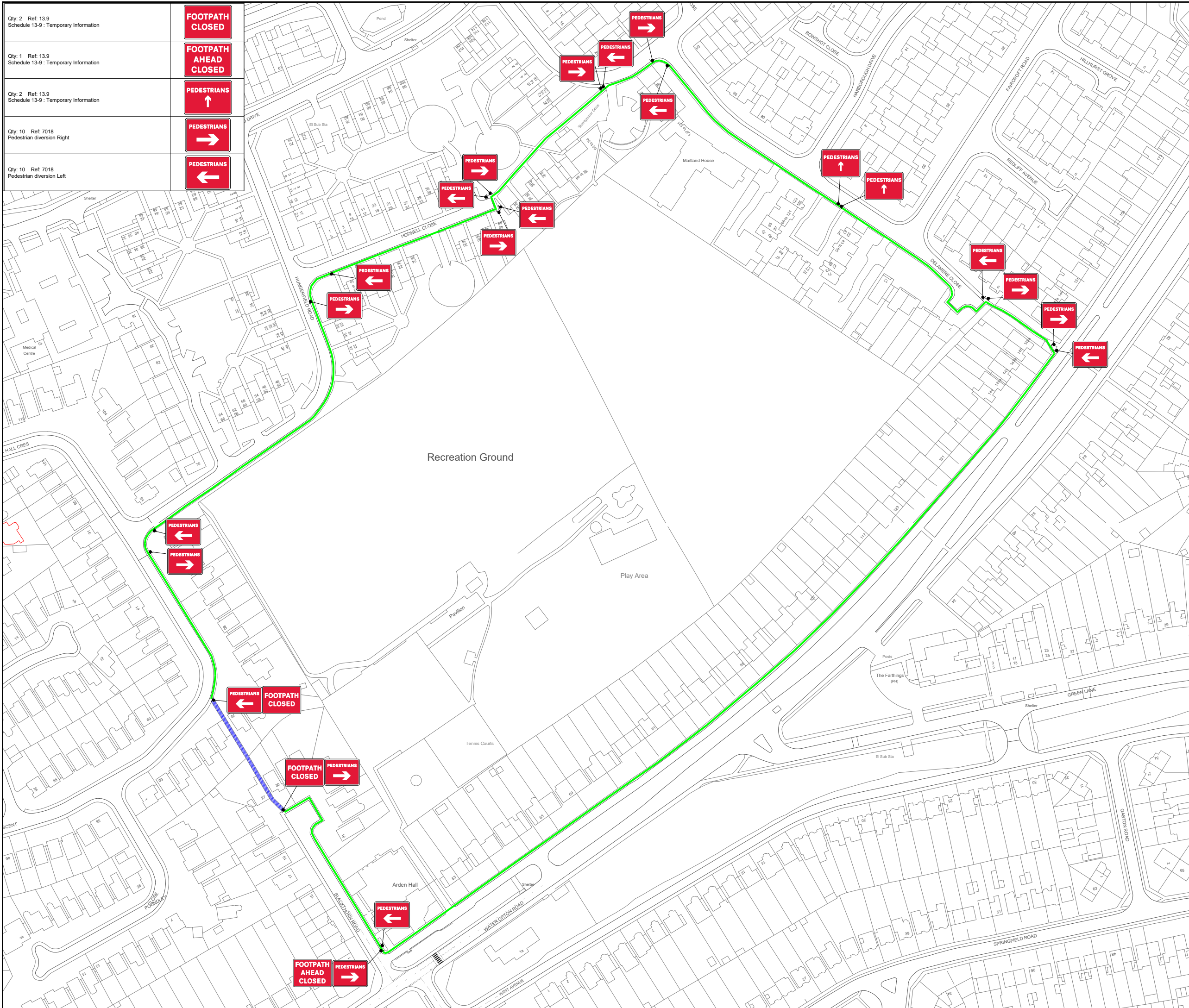

KEY

- Cone
- Sign
- Work area
- Closed area
- ↑ Traffic light head
- 1 Traffic light phase

DETAIL B

.....

Single/Dual carriageway 40mph or less - 450mm traffic cones, spacing 1.5m.
 Single/Dual carriageway 50mph or more - 750mm traffic cones, spacing 1.5m.
 Dual carriageway national speed limit - 750mm traffic cones, spacing 1.5m, relaxation 3m.

Notes:

- 1) During darkness, warning lights to BS EN 12352:2006 should be provided in accordance with Table A1.3 (Appendix 1).
- 2) 45 degree tapers have 1.5m spacing and no relaxations.
- 3) On motorways and NSL AP duals with hard shoulders, 1m cones will be required for both standard and relaxation works for lead tapers and the facing wall of lane changes.

DETAIL C2

.....

Single carriageway 40mph or less - 450mm traffic cones.
 Single/Dual carriageway 50mph or more - 750mm traffic cones.

Notes:

- 1) During darkness, warning lights to BS EN 12352:2006 should be provided in accordance with Table A1.3.

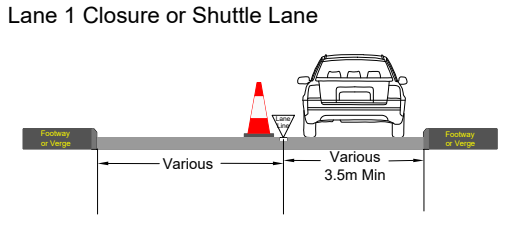

Min width of sideways safety zone (S)	0.5 m
Min length of longways clearance (L)	0.5 m
Speed of the road	30

Rev	Description	By	Chk	Date
Revisions				

Client:

nationalgrid

Project:
 Water Orton Road, Castle Bromwich,
 Solihull, B36 9ET
 Grid Ref: (x)415413 ; (y)289751

Title:
 Footpath closure & diversion

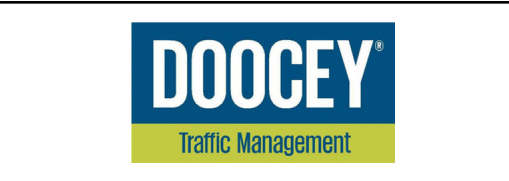

Design: AW	Drawn: AW	Chkd: PO
Date: 10/12/2024	Date: 10/12/2024	Date: 10/12/2024
Scale: A3 - NTS	Status: Proposed	
Drawing No	DTM24320 - 002	
	Rev:	-