

Qty: 1 Ref: 13.9 Diverted Traffic RAB L	
Qty: 1 Ref: 13.9 Diverted Traffic RAB R	
Qty: 1 Ref: 2702 Start of temporary diversion route	
Qty: 1 Ref: 2702 Start of temporary diversion route	
Qty: 2 Ref: 2702 End of temporary diversion route	
Qty: 2 Ref: 2703 Direction of temporary diversion route from junction ahead	
Qty: 2 Ref: 2703 Direction of temporary diversion route from junction ahead	
Qty: 5 Ref: 2704 Direction of temporary diversion route	
Qty: 4 Ref: 2704 Direction of temporary diversion route	
Qty: 2 Ref: 7001 Road works ahead	
Qty: 3 Ref: 7010-FP-13-9 Nature of temporary hazard ahead - Road Ahead Closed	
Qty: 2 Ref: 7010-FP-13-9 Nature of temporary hazard ahead - Road Closed	

This road will be CLOSED
XXXXXXXX-XXXXXX
From XXXX-XXXX

Advance warning signs to be installed prior to installation of closure.

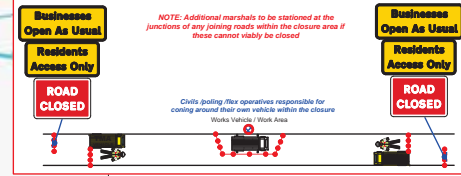

- ROAD CLOSURE :**
- NOTES**
- All traffic signs shall comply with Chapter 8 of the Traffic Signs Manual
 - All traffic management equipment shall be provided by the Contractor, unless otherwise specified.
 - All signs shall be positioned so as not to be obscured by any other objects and shall not obstruct any other sign, permanent or temporary as much as is reasonably practicable.
 - All traffic signs shall meet the reflectorisation requirements of BS 873 : Part 6 : 1983, Table 1.
 - Works Access/Egress to be positioned to suit ongoing works.

NOTE

Diversion to be driven prior to the road closure being installed.

Plans for any road closure should be discussed by the designer with the police and any relevant Highways Authorities, if traffic is being diverted on to their network.

KEY

	Pedestrian Barrier		Traffic signal phase
	Cone		Pedestrian ramp (Fixed to ground)
	Sign		TM Operative
	Portable traffic signal		Marshal
	Work area		No Parking Cones
	Closed area		Temporary Pedestrian Crossing
	Safety Zone		
	Diversion Route		
	Pedestrian Route		

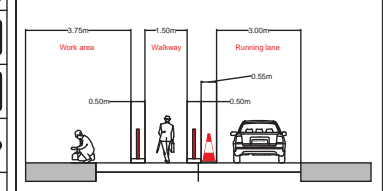

DETAIL B

1 During diversion, warning signs to BS EN 12362-2006 should be provided in accordance with Table A.2.2 (Appendix 1).
2 24" cones to be used in all circumstances.
3 24" cones to be used in all circumstances.
4 24" cones to be used in all circumstances.
5 24" cones to be used in all circumstances.

DETAIL C2

1 During diversion, warning signs to BS EN 12362-2006 should be provided in accordance with Table A.2.2.

Click Pin and Map for Google Maps link EASTINGS & NORTHINGS:

418367 , 275096



Client: **openreach**

Works Description: **REPLACE POLE**

Address: **USRN: 35002289, Norton Green Lane, Dorridge, Metropolitan Borough of Solihull, West Midlands, England, B93 8PJ**

TM Type: **ROAD CLOSURE DIVERSION 26 SIGNS**

Design: M.CARR	Drawn: M.CARR	Chkd: A.BUTTERWORTH
Date: 27/12/24	Date: 27/12/24	Date: 27/12/24
Scale: NTS	Status: DRAFT	Revision: N/A

Drawing No: **67-1900-MJQ2024-4380 - WG3G527K - KNOWLE - 51-4000**

Road Speed: