

DO NOT WORK FROM REDUCED DRAWINGS.
PLEASE REFER TO SCALE AND SHEET SIZE AS
INDICATED.
Dimensions to be verified on site. This drawing should not be
scaled. Any discrepancies should be referred to the Engineer
prior to work being put in hand.

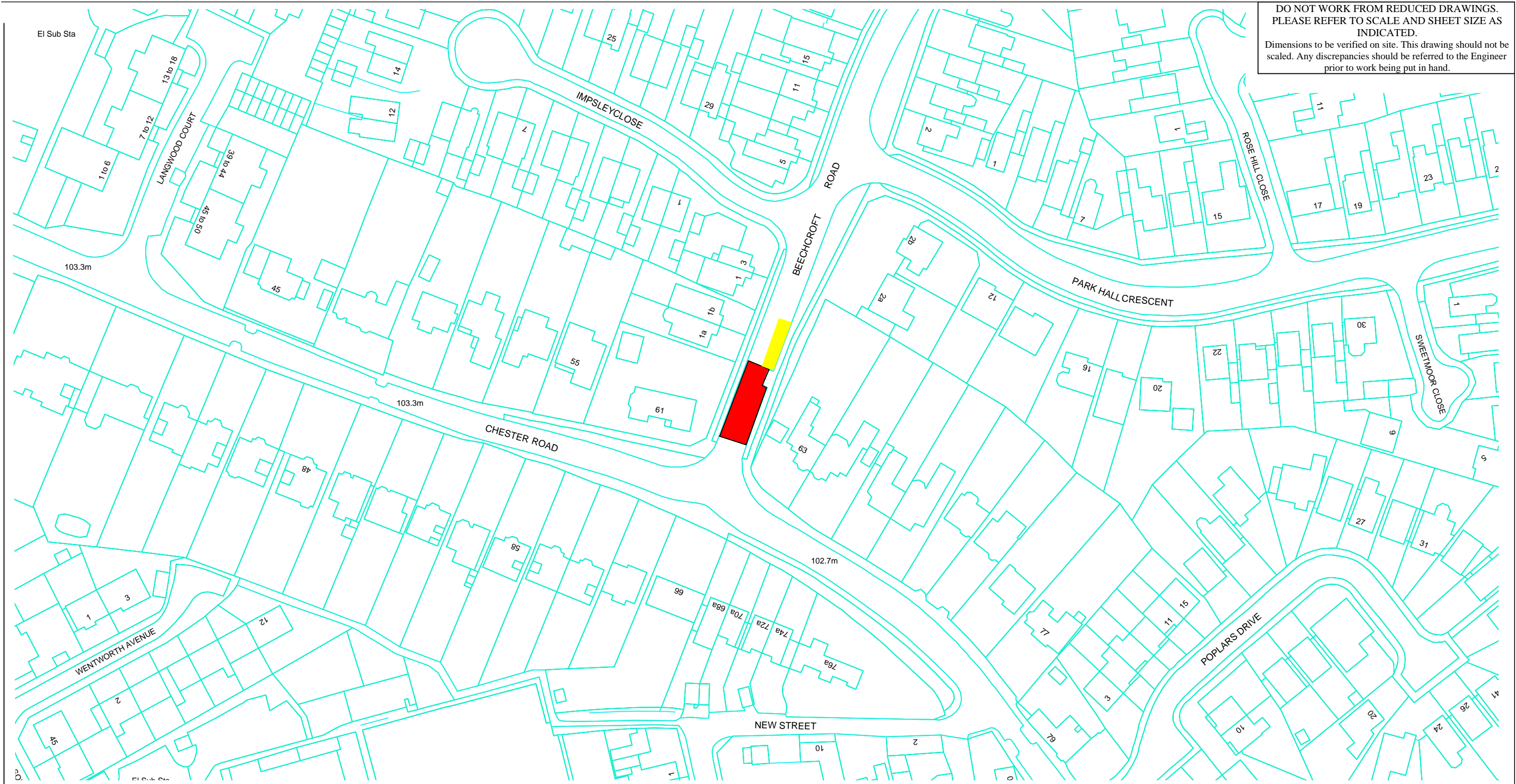

This map is reproduced from the
Ordnance Survey material with
the permission of Ordnance
Survey on behalf of The
Controller of Her Majesty's
Stationery Office. © Crown
copyright. Unauthorised
reproduction infringes Crown
copyright and may lead to
prosecution or civil proceedings.
Solihull Metropolitan Borough
Council - 100023139 - 2005.

ECONOMY & INFRASTRUCTURE
DIRECTORATE
HIGHWAY SERVICES
COUNCIL HOUSE
SOLIHULL
WEST MIDLANDS B91 3QT
TEL: 0121-704-6000
E-mail : highwaysservices@solihull.gov.uk

DRAWING TITLE

BEECHCROFT ROAD

PROPOSED TRAFFIC REGULATION ORDER

- KEY**
- = Proposed "No waiting at any time".
 - = Proposed "Bus Stop Clearway".

| | | |
|-------------------|--------------------|------------------------------------|
| DRAWING No. | 8667 | REVISION |
| JOB No. | | DATE February 2020 |
| SCALE | 1:1000 @ A3 | DESIGNED/DRAWN BY DSC |
| COMPUTER FILE No. | | CHECKED BY A3 A3 = 408 x 261 |