

HS2 FORM TM1

Highway Authority	Solihull Metropolitan Borough Council
Street(s)/USRN(s)	A452 Collector Road
HS2 Consent Reference	THW.AN.SMBC.LMJV.0209
Contractor document reference	1EW04-LMJ-HW-SCH-NS04_NL10-106002
Submission Date (to Highway Authority)	08/04/2019
Proposed start date of consent	18/05/2019
Proposed end date of consent	20/05/2019
Consultation end/ requested response date	03/05/2019
Deemed consent date (if required)	06/05/2019

Temporary Interference with the Highway

In accordance with the powers set out in the **High Speed Rail (London - West Midlands) Act 2017**, the Contractor, acting on behalf of and, as agent for the Nominated Undertaker, hereby consults the highway authority and/or requests highway authority consent under Schedule 2, 4 and/or 33 as identified below:

Consultation with the highway authority:	
The temporary interference / works is on a street or location that is listed in Table 3 of Schedule 4 to the Act (Schedule 4 Part 2 paragraph 6)	<input type="checkbox"/>
Consent of the highway authority:	
The temporary interference / works is on a street or location not listed in Table 3 of Schedule 4 of the Act (Schedule 4 Part 2 paragraph 6)	<input checked="" type="checkbox"/>
Trial holes (Schedule 2 only)	<input type="checkbox"/>
Protective provisions (Schedule 33) [mark as appropriate]	
Works to a bridge requiring temporary interference, (Schedule 33 para 6)	<input type="checkbox"/>
Alteration/disturbance to apparatus of the highway authority affixed to or placed under any highway or, access to the apparatus of the Highway Authority, (Schedule 33 Para 9)	<input type="checkbox"/>
Depositing soil or materials or storing plant on the highway (Schedule 33 Para 12)	<input type="checkbox"/>
Erection of scaffolding or screening (or hoarding) in the highway (Schedule 33 Para 12)	<input type="checkbox"/>

Table 1. High level summary <i>(mark as appropriate)</i>	Alteration to apparatus of the highway authority	<input type="checkbox"/>	Deposit of material on the highway	<input type="checkbox"/>	Footway Works only	<input type="checkbox"/>	Peak hours	<input type="checkbox"/>	Works to PRow	<input type="checkbox"/>	Give and Take	<input type="checkbox"/>	Contra-flow	<input type="checkbox"/>	Lane Closure	<input type="checkbox"/>	Portable temporary traffic signals (<i>delete as required</i>) 2-way multiphase	<input type="checkbox"/>	Priority working	<input type="checkbox"/>
	Trial holes	<input type="checkbox"/>	Erection of scaffolding/hoarding	<input type="checkbox"/>	Works in the carriageway	<input type="checkbox"/>	Off Peak	<input type="checkbox"/>	Street works (NRSWA)	<input type="checkbox"/>	Stop / Go	<input type="checkbox"/>	Signage only	<input checked="" type="checkbox"/>	Road Closure	<input type="checkbox"/>	Works to existing or new traffic signals infrastructure	<input type="checkbox"/>	Associated utility works	<input type="checkbox"/>

Table 2. Detailed works description, traffic management phasing and intended programme

Road name	Extent of Temporary Interference	Consent or Consultation	USRN	Grid Ref	EToN reference	TM Phase	TM drawing reference	Description of works	Description of associated traffic management	TM operational hours	Proposed Works Start Date	Estimated Works End Date
A452 Collector Road,	Diversion Route	Consent	35006425	SP 18808 91299	NA	Single Phase	DTM1397.1	Utility Trial Holes	Diversion route	8pm to 6am	18/05/2019	20/05/2019

Details of pre-application discussions with the Highway Authority and stakeholders

Date	Details
04/04/2019	Diversion Route sent to LHAs to clash check
Click here to enter a date.	
Click here to enter a date.	

Details of associated consents/approvals

--

Document references and supporting information

Title	Phase (from Table 2)	Drawing reference	Version
A446 Lichfield Road - Diversion Route		DTM1397.1	
A446 Lichfield Road - Road Closure 1		DTM1397.2	
A446 Lichfield Road - Road Closure 2		DTM1397.3	

Contractor Signature

This submission is made by the Contractor on behalf of and as agent for the Nominated Undertaker.
 HS2 Ltd authorises the contractor to submit the application for consultation or, as required, consent of the highway authority
[Contractor must obtain acceptance from HS2 before submitting the form to the highway authority]

Contractor	LM-JV Cornerblock, Two Cornwall Street, Birmingham, B3 2DX
Contractor Authorised Signatory	 Wayne Skells, Traffic Manager
Contractor Site Contact Details	LME John Connor 07704 768108

Highway Authority Response Sheet
To be completed by the Highway Authority and provided as a response to the application

HS2 Consent Reference:	
Street(s):	
Submission Date:	
Response Date:	

Local Highway Authority Response

Highway Authority: _____

Decision on the application by the highway authority, if consent is required:

Consent granted <input checked="" type="checkbox"/>	Consent granted for the diversion route within the SMBC boundary on Collector Road, as long as all other effected applications within other LHAs are agreed for these works.
Consent granted with comments <input type="checkbox"/>	
Consent withheld <input type="checkbox"/>	
Consultation <input type="checkbox"/>	<i>[Insert comments on consultation]</i>

Signature:  Date: 16.4.19

Name of highway authority's authorised representative: Lisa Pardy

Client



working in partnership with



Unit 10-11 Waterside Industrial Estate
Doulton Road, Cradley Heath
Rowley Regis, B65 8JG
www.dtmtraffic.co.uk

Key

	Sign Symbol
	Cone
	Safety Zone
	Works Area
	Works Space
	Diversion Route
	Road Closure Works Area
	Traffic Light Phase
	Traffic / Pedestrian Light Symbol
	Traffic Light
	Pedestrian Light Symbol
	Stop / Go
	Pedestrian Barrier
	Block Board
	Cut Line

Cross Section

Works Location	Grid Reference
	X(Easting) - 418766 Y(Northing) - 291337

WP08 - Trial Holes
Lichfield Road, Water Orton, Warwick, B46 1NU

Traffic Management Type
Proposed Diversion Route

Notes

Traffic Management Will Comply With The Safety At Street Works And Road Works Code Of Practice.

1)



Ordnance Survey © Crown Copyright 2012. All rights reserved. Licence Number 100020449

Originator	Designer	Checked	Approved
DTM	JW	TBC	TBC

Scale	Drawing Date
NOT TO SCALE	02/04/2019

Revision	Drawing Number
R3	DTM1397.1

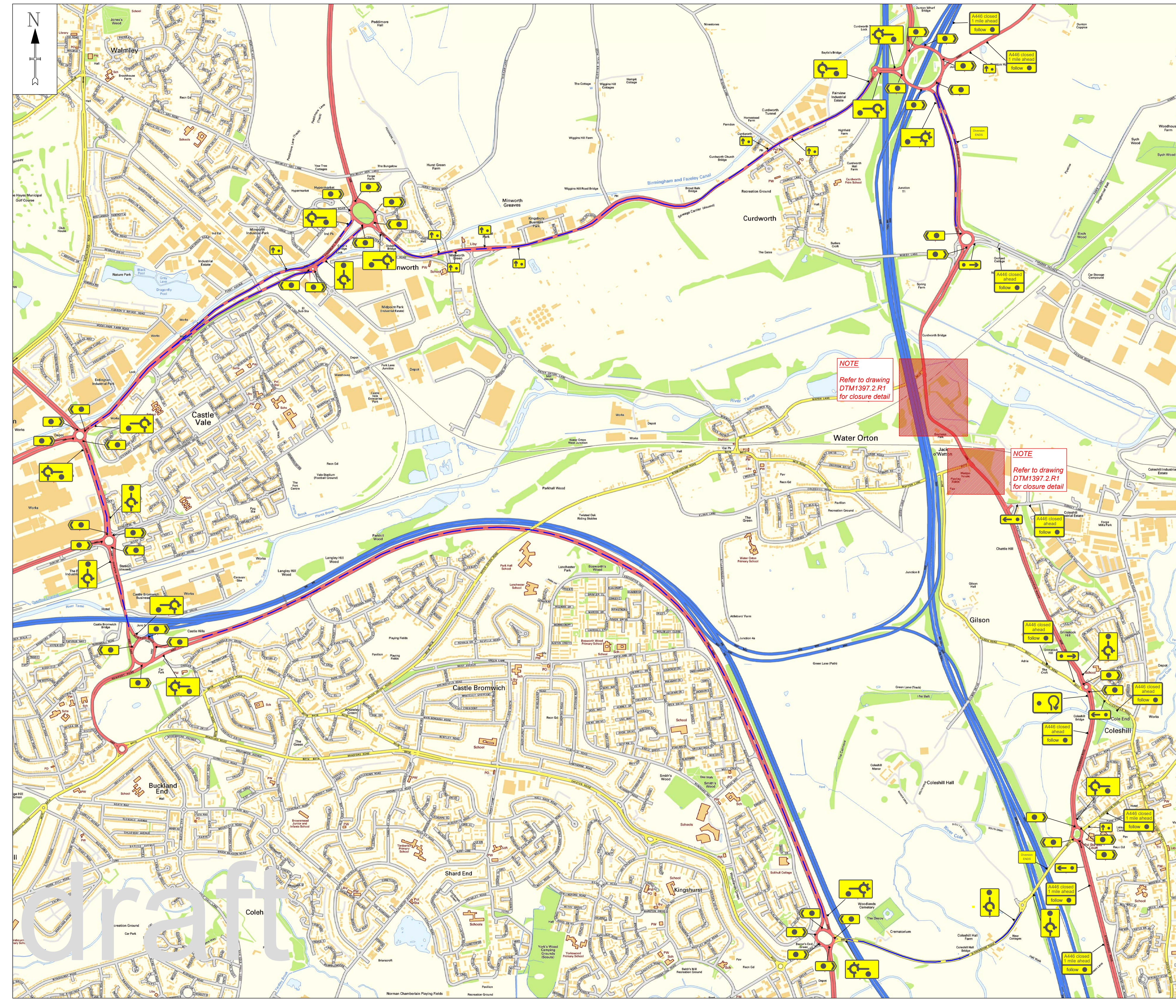

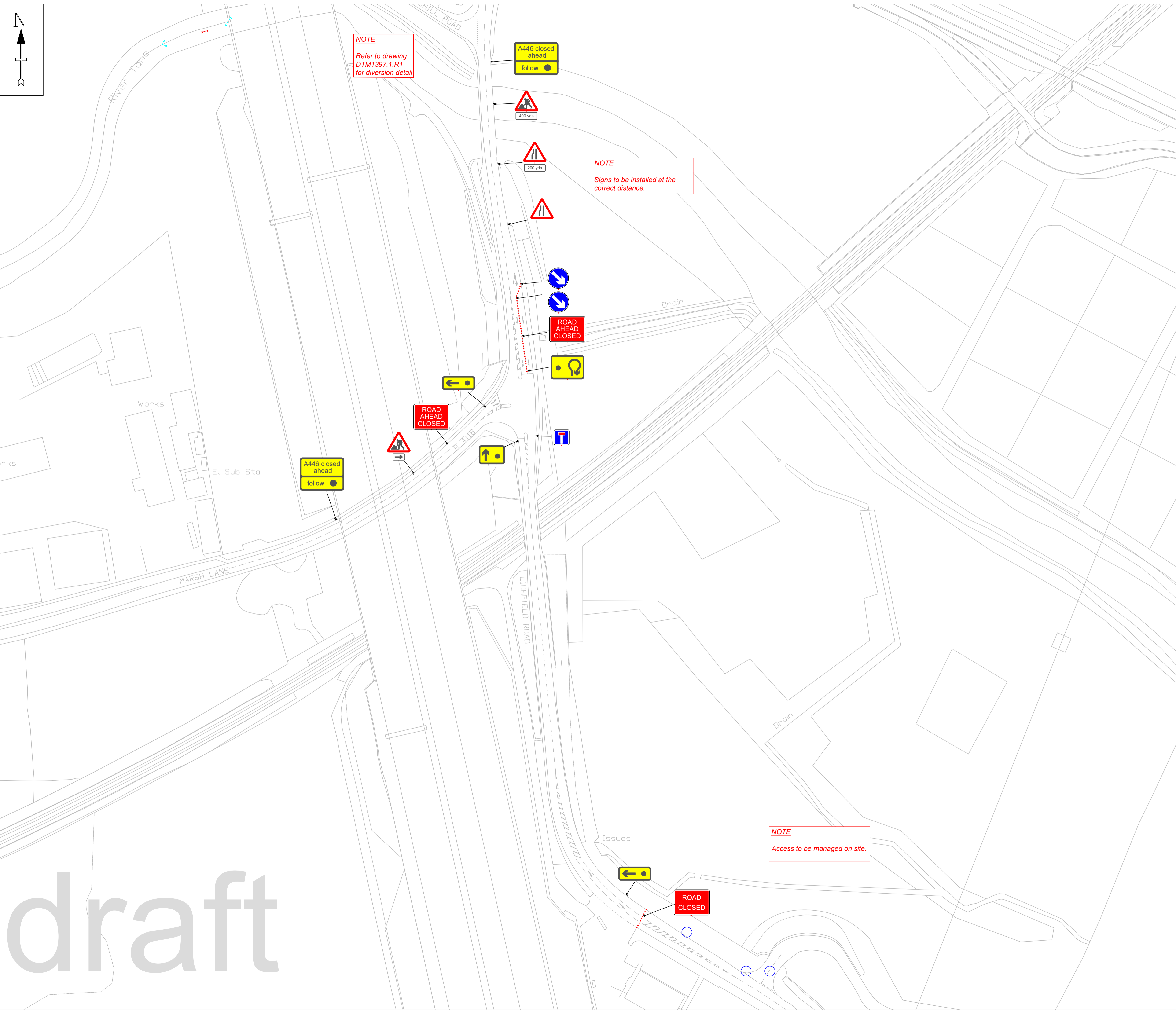

draft

Client



working in partnership with



Unit 10-11 Waterside Industrial Estate
Doulton Road, Cradley Heath
Rowley Regis, B65 8JG
www.dtmtraffic.co.uk

Key

●	Sign Symbol
●	Cone
XXXX	Safety Zone
XXXX	Works Area
XXXX	Works Space
---	Diversion Route
---	Road Closure Works Area
→	Traffic Light Phase
→	Traffic / Pedestrian Light Symbol
⬇	Traffic Light
⬇	Pedestrian Light Symbol
●	Stop / Go
+	Pedestrian Barrier
---	Block Board
---	Cut Line

Cross Section



Works Location	Grid Reference	
	X(Easting) - 418766	Y(Northing) - 291337

WP08 - Trial Holes
Lichfield Road, Water Orton, Warwick, B46 1NU

Traffic Management Type

Proposed Closure Detail

Notes

Traffic Management Will Comply With The Safety At Street Works And Road Works Code Of Practice.

1)

Ordnance Survey © Crown Copyright 2012. All rights reserved. Licence Number 100020449

Originator	Designer	Checked	Approved
DTM	JW	TBC	TBC

Scale	Drawing Date
NOT TO SCALE	02/04/2019

Revision	Drawing Number
R3	DTM1397.2

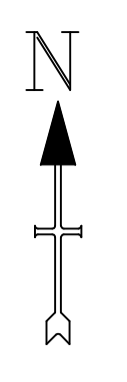

Client



working in partnership with



Unit 10-11 Waterside Industrial Estate
Doulton Road, Cradley Heath
Rowley Regis, B65 8JG
www.dtmtraffic.co.uk

Key

●	Sign Symbol
●	Cone
▨	Safety Zone
▩	Works Area
▧	Works Space
---	Diversion Route
—	Road Closure Works Area
→	Traffic Light Phase
○	Traffic / Pedestrian Light Symbol
⬇	Traffic Light
⬆	Pedestrian Light Symbol
●	Stop / Go
+	Pedestrian Barrier
▬	Block Board
—	Cut Line

Cross Section

Works Location	Grid Reference	
	X(Easting) - 418766	Y(Northing) - 291337

WP08 - Trial Holes
Lichfield Road, Water Orton, Warwick, B46 1NU

Traffic Management Type
Proposed Closure Detail

Notes	
Traffic Management Will Comply With The Safety At Street Works And Road Works Code Of Practice.	
1)	

Ordnance Survey © Crown Copyright 2012. All rights reserved. Licence Number 100020449

Originator	Designer	Checked	Approved
DTM	JW	TBC	TBC
Scale	Drawing Date		
NOT TO SCALE	26/03/2019		
Revision	Drawing Number		
R2	DTM1397.3		

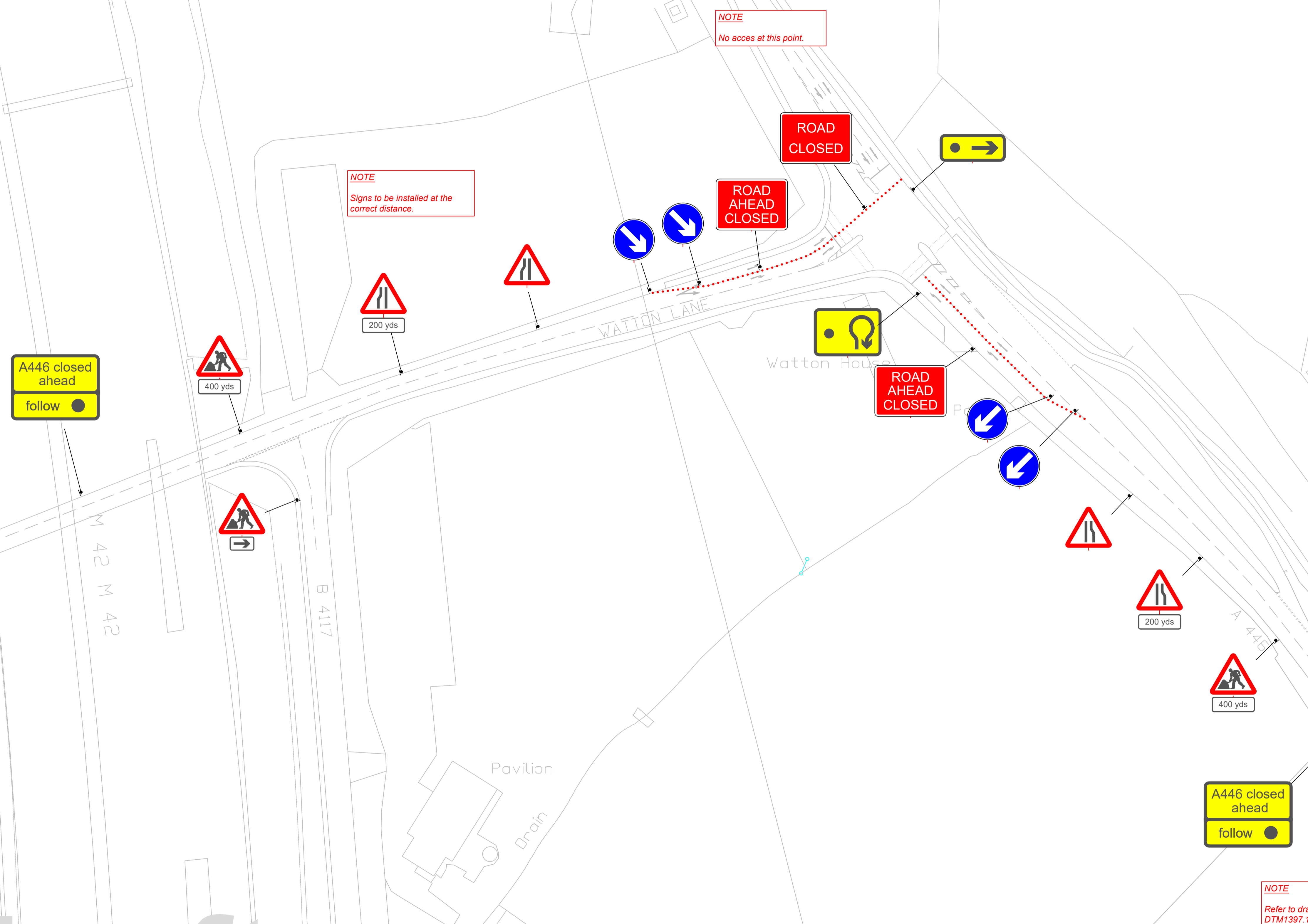

draft