

## HS2 FORM TM1

<b>Highway Authority</b>	Solihull Metropolitan Borough Council
<b>Street(s)/USRN(s)</b>	Bickenhill Parkway 35006577
<b>HS2 Consent Reference</b>	THW.AN.SMBC.LMJV.0245
<b>Contractor document reference</b>	1EW04-LMJ-HW-SCH-NS07-047004
<b>Submission Date (to Highway Authority)</b>	18/06/2019
<b>Proposed start date of works</b>	01/07/2019
<b>Proposed end date of works</b>	12/07/2019
<b>Consultation end/ requested response date</b>	28/06/2019
<b>Deemed consent date (if required)</b>	<a href="#">Click here to enter a date. [28 days from submission date]</a>

## Temporary Interference with the Highway

In accordance with the powers set out in the **High Speed Rail (London - West Midlands) Act 2017**, the Contractor, acting on behalf of and, as agent for the Nominated Undertaker, hereby consults the highway authority and/or requests highway authority consent under Schedule 2, 4 and/or 33 as identified below:

<b>Consultation with the highway authority:</b>	
The temporary interference / works is on a street or location that <b><u>is listed</u></b> in Table 3 of Schedule 4 to the Act ( <b>Schedule 4 Part 2 paragraph 6</b> )	<input checked="" type="checkbox"/>
<b>Consent of the highway authority:</b>	
The temporary interference / works is on a street or location <b><u>not listed</u></b> in Table 3 of Schedule 4 of the Act ( <b>Schedule 4 Part 2 paragraph 6</b> )	<input type="checkbox"/>
<b>Trial holes (Schedule 2 only)</b>	<input type="checkbox"/>
<b>Protective provisions (Schedule 33) [mark as appropriate]</b>	
Works to a bridge requiring temporary interference, ( <b>Schedule 33 para 6</b> )	<input type="checkbox"/>
Alteration/disturbance to apparatus of the highway authority affixed to or placed under any highway or, access to the apparatus of the Highway Authority, ( <b>Schedule 33 Para 9</b> )	<input type="checkbox"/>
Depositing soil or materials or storing plant on the highway ( <b>Schedule 33 Para 12</b> )	<input type="checkbox"/>
Erection of scaffolding or screening (or hoarding) in the highway ( <b>Schedule 33 Para 12</b> )	<input type="checkbox"/>

Error! Reference source not found.

Schedule 4 Part 2 paragraph 6 – Temporary Interference

Schedule 33 Part 1, Schedule 2 Part 1

Form TM 1 - PH1-HS2-CL-TEM-000-000001 [Revision Po4]



<b>Table 1. High level summary</b> <i>(mark as appropriate)</i>	Alteration to apparatus of the highway authority	<input type="checkbox"/>	Deposit of material on the highway	<input type="checkbox"/>	Footway Works only	<input type="checkbox"/>	Peak hours	<input type="checkbox"/>	Works to PRow	<input type="checkbox"/>	Give and Take	<input type="checkbox"/>	Contra - flow	<input type="checkbox"/>	Lane Closure	<input checked="" type="checkbox"/>	Portable temporary traffic signals ( <i>delete as required</i> ) 2-way multiphase	<input checked="" type="checkbox"/>	Priority working	<input type="checkbox"/>	Narrowing of Lane	<input type="checkbox"/>
	Trial holes	<input type="checkbox"/>	Erection of scaffolding/hoarding	<input type="checkbox"/>	Works in the carriageway	<input type="checkbox"/>	Off Peak	<input type="checkbox"/>	Street works (NRSWA)	<input type="checkbox"/>	Stop / Go	<input type="checkbox"/>	Signage only	<input type="checkbox"/>	Road Closure	<input type="checkbox"/>	Works to existing or new traffic signals infrastructure	<input type="checkbox"/>	Associated utility works	<input type="checkbox"/>	Other	<input type="checkbox"/>

**Table 2. Detailed works description, traffic management phasing and intended programme**

Row No.	Road name	Extent of Temporary Interference	Consent or Consultation	USRN	Grid Ref	EToN reference	TM Phase	TM drawing reference	Description of works	Description of associated traffic management	TM operational hours	Proposed Works Start Date	Estimated Works End Date
1	Bickenhill Parkway	NEC Roundabout	Consultation	35006577	SP195850	NA	Single Phase	HWM(TM)-C2440-001	Vegetation clearance	Lane Closures	9.30am to 3.30pm	01/07/2019	05/07/2019
2	A452 Chester road	Northway Island to 500m north of Northway Island	Consultation	35006662	SP196854	NA	Single Phase	HWM(TM)-C2440-002	Vegetation clearance	2 Way Portable traffic signals	9.30am to 3.30pm	10/07/2019	12/07/2019

Error! Reference source not found.

Schedule 4 Part 2 paragraph 6 – Temporary Interference

Schedule 33 Part 1, Schedule 2 Part 1

Form TM 1 - PH1-HS2-CL-TEM-000-000001 [Revision Po4]

# HS2

## Details of pre-application discussions with the Highway Authority and stakeholders

Date	Details
<a href="#">Click here to enter a date.</a>	Ongoing WP47 works. LM community engagement, Fiona Woolston, is in talks with NEC & BBP
<a href="#">Click here to enter a date.</a>	
<a href="#">Click here to enter a date.</a>	

## Details of associated consents/approvals

--

## Document references and supporting information

Title	Phase (from Table 2)	Reference	Version
Birmingham Business Park proposed contra-flow		HWM(TM)-C2440-001	
B4438 Northway Lane closure & Chester Rd Traffic signals		HWM(TM)-C2440-002	

## Contractor Signature

**This submission is made by the Contractor on behalf of and as agent for the Nominated Undertaker.**

HS2 Ltd authorises the contractor to submit the application for consultation or, as required, consent of the highway authority

***[Contractor must obtain acceptance from HS2 before submitting the form to the highway authority]***

<b>Contractor</b>	LM-JV Cornerblock, Two Cornwall Street, Birmingham, B3 2DX
<b>Contractor Authorised Signatory</b>	 Wayne Skells, Traffic Manager
<b>Contractor Site Contact Details</b>	HWM Fencing – Lee Blower - 07926313667

## Highway Authority Response Sheet

*To be completed by the Highway Authority and provided as a response to the application*

<b>HS2 Consent Reference:</b>	
<b>Street(s):</b>	
<b>Submission Date:</b>	
<b>Response Date:</b>	

### Local Highway Authority Response

<b>Highway Authority:</b>	
---------------------------	--

**Decision on the application by the highway authority, if consent is required:**

<b>Consent granted</b> <input type="checkbox"/>	<i>If consent withheld or consent with comments, state ground(s) below:</i>
<b>Consent granted with comments</b> <input type="checkbox"/>	
<b>Consent withheld</b> <input type="checkbox"/>	
<b>Consultation</b> <input type="checkbox"/>	<i>[Insert comments on consultation]</i>

Signature: \_\_\_\_\_ Date: \_\_\_\_\_

Name of highway authority's authorised representative: \_\_\_\_\_

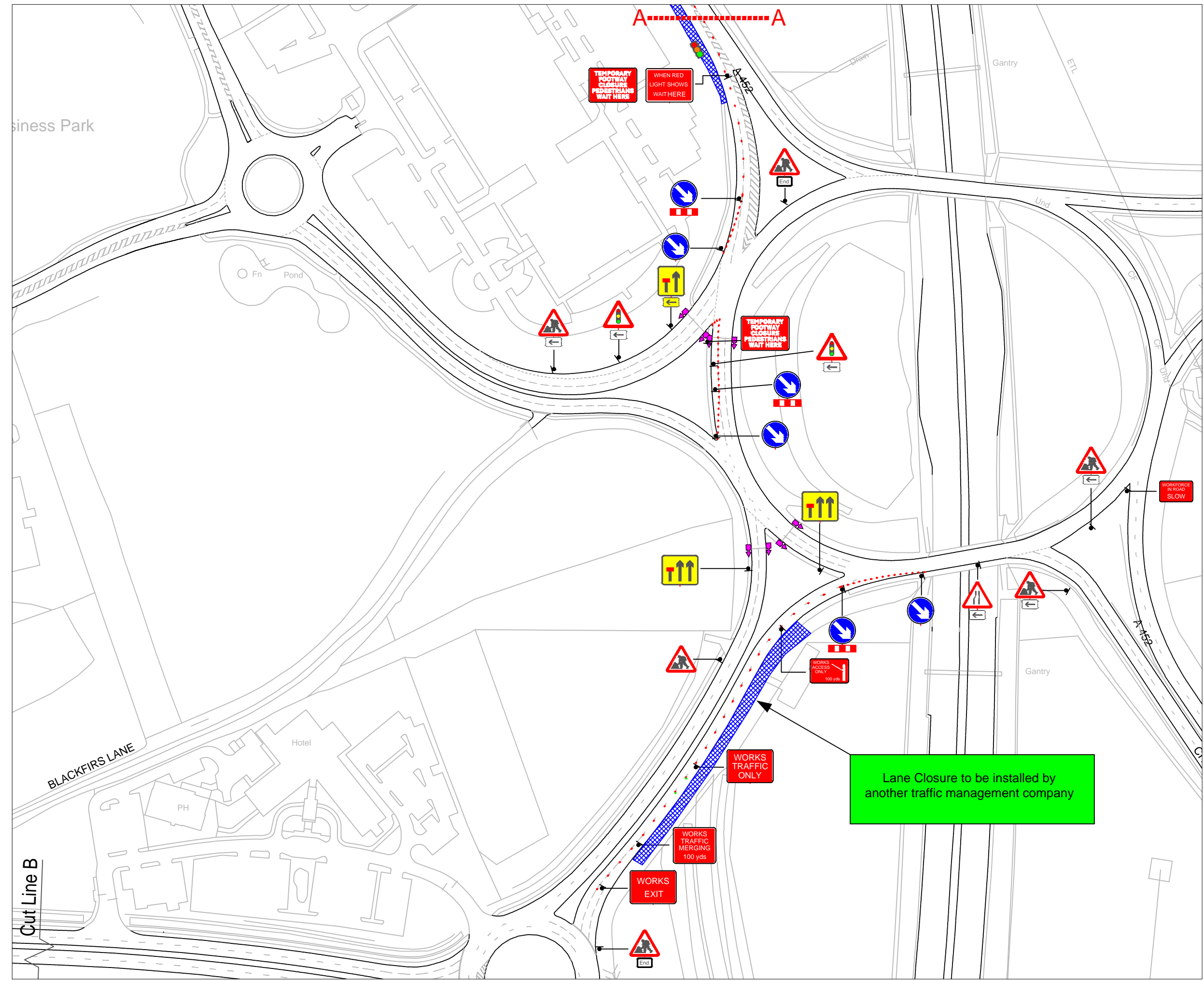
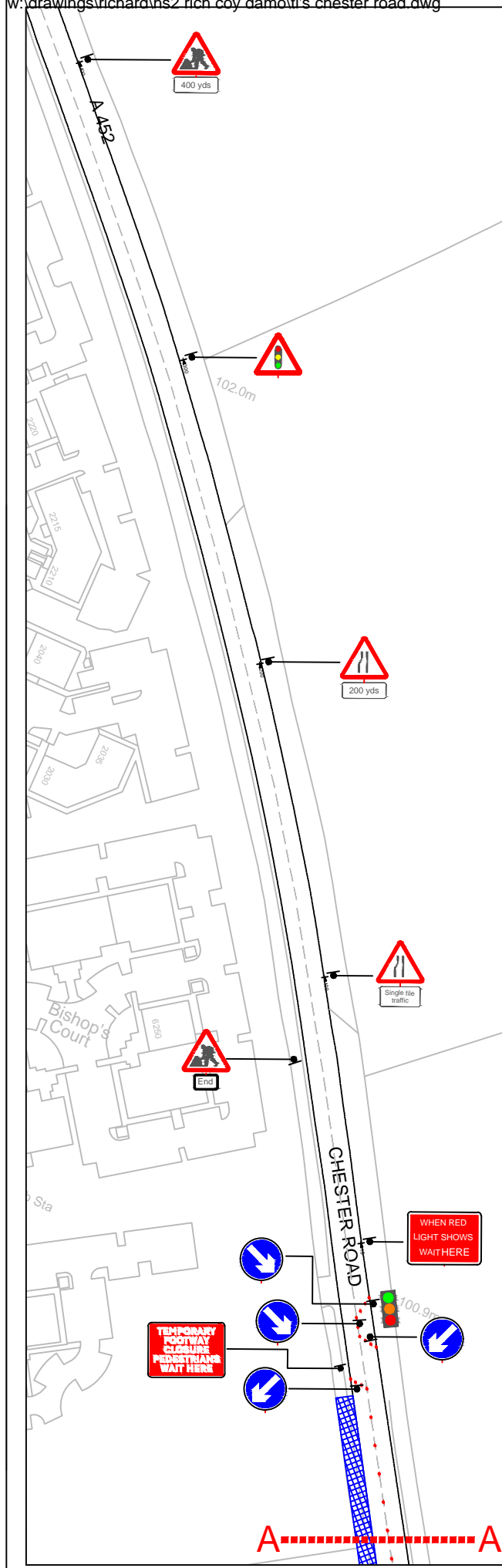

	HW Martin Traffic Management Fordbridge Lane Blackwell Derbyshire DE55 5JY Tel: 01773 813213 Email: traffic@hwmartin.com www.hwmartin.com	Client: 	Contractor: 	Project Title: A452 Chester Rd	Drawing Title: B4438 Northway Lane closure + TL's on Chester Rd	Drawn by: R.Searston Date: 13/06/19	Drawing No: HWM(TM)-C2440-002
	Checked by: D.Saunders Date: 13/06/19 Approved by: Client Date: TBC	Status: <input checked="" type="checkbox"/> For Comment <input type="checkbox"/> For Issue <input type="checkbox"/> As Built	©2019 HW Martin (Traffic Management) Ltd. This drawing may not be copied, modified or used for any other purpose other than that for which it is intended without the written permission of HW Martin (Traffic Management) Ltd.	Sheet No: 1 of 1 Original size: A3	HE Pin: Scale: N/T/S		
Rev No Details	Date						

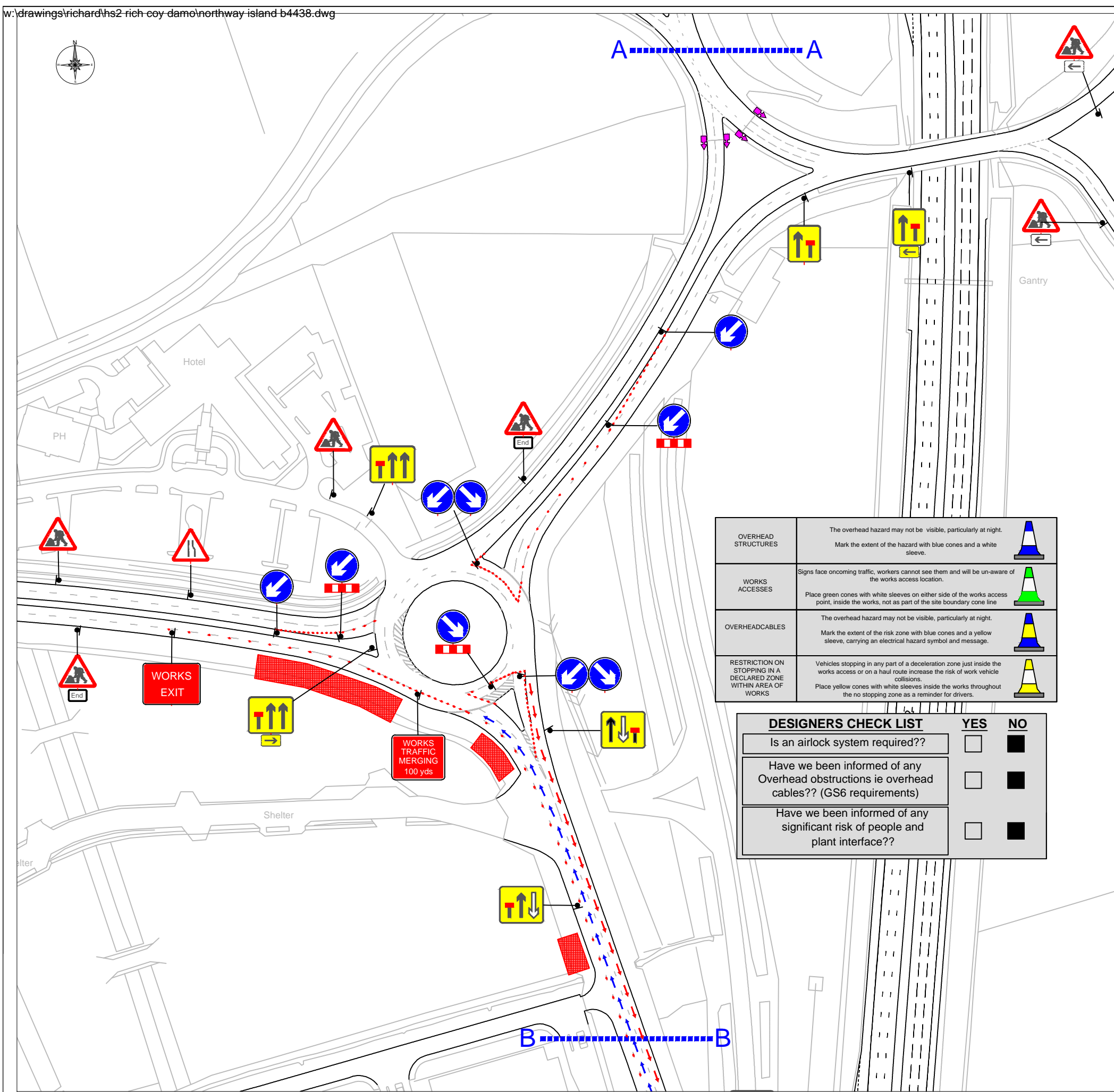

OVERHEAD STRUCTURES	The overhead hazard may not be visible, particularly at night. Mark the extent of the hazard with blue cones and a white sleeve.	
WORKS ACCESSES	Signs face oncoming traffic, workers cannot see them and will be un-aware of the works access location. Place green cones with white sleeves on either side of the works access point, inside the works, not as part of the site boundary cone line	
OVERHEADCABLES	The overhead hazard may not be visible, particularly at night. Mark the extent of the risk zone with blue cones and a yellow sleeve, carrying an electrical hazard symbol and message.	
RESTRICTION ON STOPPING IN A DECLARED ZONE WITHIN AREA OF WORKS	Vehicles stopping in any part of a deceleration zone just inside the works access or on a haul route increase the risk of work vehicle collisions. Place yellow cones with white sleeves inside the works throughout the no stopping zone as a reminder for drivers.	

DESIGNERS CHECK LIST	YES	NO
Is an airlock system required??	<input type="checkbox"/>	<input checked="" type="checkbox"/>
Have we been informed of any Overhead obstructions ie overhead cables?? (GS6 requirements)	<input type="checkbox"/>	<input checked="" type="checkbox"/>
Have we been informed of any significant risk of people and plant interface??	<input type="checkbox"/>	<input checked="" type="checkbox"/>

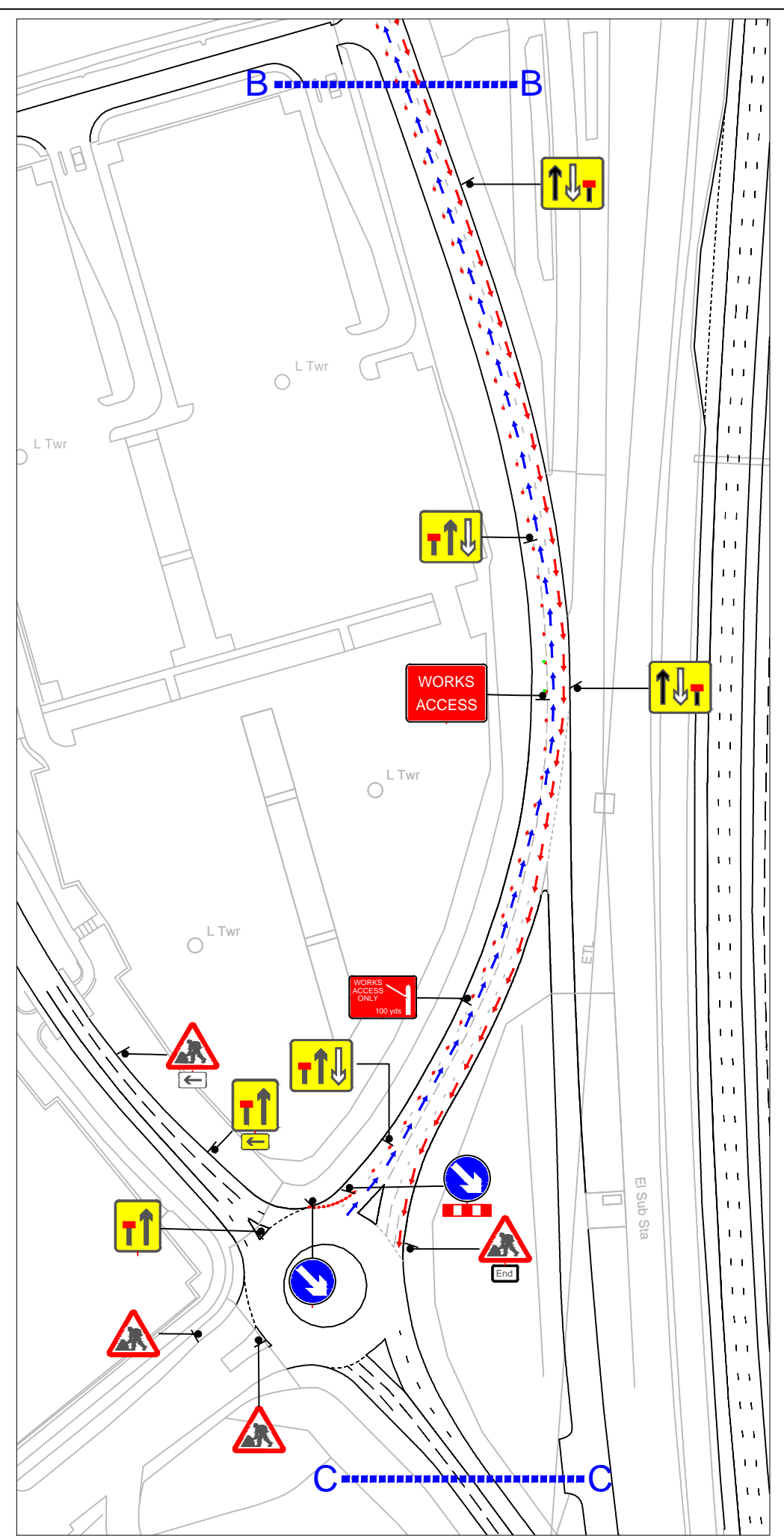

HW Martin Traffic Management  
 Fordbridge Lane  
 Blackwell  
 Derbyshire  
 DE55 5JY  
 Tel: 01773 813213  
 Email: traffic@hwmartin.com  
 www.hwmartin.com

Client:

Contractor:

Project Title: B4438 Northway

Drawing Title: Birmingham Business Park proposed contra-flow

Rev No	Details	Date
--------	---------	------

Drawn by: R.Searston Date: 03/06/19  
 Checked by: D.Saunders Date: 03/06/19  
 Approved by: Client Date: TBC

Drawing No: HWM(TM)-C2440-002  
 Status:  For Comment  For Issue  As Built  
 Sheet No: 1 of 1 HE Pin:  
 Original size: A3 Scale: N/T/S

©2019 HW Martin (Traffic Management) Ltd.  
 This drawing may not be copied, modified or used for any other purpose other than that for which it is intended without the written permission of HW Martin (Traffic Management) Ltd.