

## HS2 FORM TM1

<b>Highway Authority</b>	Solihull Metropolitan Borough Council
<b>Street(s)/USRN(s)</b>	Hob Lane, Cromwell Lane
<b>HS2 Consent Reference</b>	THW.AN.SMBC.LMJV.0122
<b>Contractor document reference</b>	1EW04-LMJ-HW-SCH-NS01_NL01-051002
<b>Submission Date (to Highway Authority)</b>	20/12/2018
<b>Proposed start date of consent</b>	14/01/2019
<b>Proposed end date of consent</b>	16/01/2019
<b>Consultation end/ requested response date</b>	09/01/2019
<b>Deemed consent date (if required)</b>	17/01/2019

## Temporary Interference with the Highway

In accordance with the powers set out in the **High Speed Rail (London - West Midlands) Act 2017**, the Contractor, acting on behalf of and, as agent for the Nominated Undertaker, hereby consults the highway authority and/or requests highway authority consent under Schedule 2, 4 and/or 33 as identified below:

<b>Consultation with the highway authority:</b>	
The temporary interference / works is on a street or location that <b>is listed</b> in Table 3 of Schedule 4 to the Act ( <b>Schedule 4 Part 2 paragraph 6</b> )	<input type="checkbox"/>
<b>Consent of the highway authority:</b>	
The temporary interference / works is on a street or location <b>not listed</b> in Table 3 of Schedule 4 of the Act ( <b>Schedule 4 Part 2 paragraph 6</b> )	<input checked="" type="checkbox"/>
<b>Trial holes (Schedule 2 only)</b>	<input type="checkbox"/>
<b>Protective provisions (Schedule 33) [mark as appropriate]</b>	
Works to a bridge requiring temporary interference, ( <b>Schedule 33 para 6</b> )	<input type="checkbox"/>
Alteration/disturbance to apparatus of the highway authority affixed to or placed under any highway or, access to the apparatus of the Highway Authority, ( <b>Schedule 33 Para 9</b> )	<input type="checkbox"/>
Depositing soil or materials or storing plant on the highway ( <b>Schedule 33 Para 12</b> )	<input type="checkbox"/>
Erection of scaffolding or screening (or hoarding) in the highway ( <b>Schedule 33 Para 12</b> )	<input type="checkbox"/>

<b>Table 1. High level summary</b> <i>(mark as appropriate)</i>	Alteration to apparatus of the highway authority	<input type="checkbox"/>	Deposit of material on the highway	<input type="checkbox"/>	Footway Works only	<input type="checkbox"/>	Peak hours	<input type="checkbox"/>	Works to PRow	<input type="checkbox"/>	Give and Take	<input type="checkbox"/>	Contra - flow	<input type="checkbox"/>	Lane Closure	<input checked="" type="checkbox"/>	Portable temporary traffic signals <i>(delete as required)</i> 2-way multiphase	<input checked="" type="checkbox"/>	Priority working	<input type="checkbox"/>
	Trial holes	<input type="checkbox"/>	Erection of scaffolding/hoarding	<input type="checkbox"/>	Works in the carriageway	<input type="checkbox"/>	Off Peak	<input checked="" type="checkbox"/>	Street works (NRSWA)	<input type="checkbox"/>	Stop / Go	<input type="checkbox"/>	Signage only	<input type="checkbox"/>	Road Closure	<input type="checkbox"/>	Works to existing or new traffic signals infrastructure	<input type="checkbox"/>	Associated utility works	<input type="checkbox"/>

**Table 2. Detailed works description, traffic management phasing and intended programme**

Road name	Extent of Temporary Interference	Consent or Consultation	USRN	Grid Ref	EToN reference	TM Phase	TM drawing reference	Description of works	Description of associated traffic management	TM operational hours	Proposed Works Start Date	Estimated Works End Date
Hob Lane	SP 26659 75353 to SP 26809 75663	Consent	35006267	SP 26809 75663	NA	Single Phase	Hob Lane site 1	Traffic Surveys	Multi-phase portable traffic signals	9.30am to 3pm	14/01/2019	16/01/2019
Cromwell Lane	SP 26928 75999 to SP 26809 75663	Consent	42300423	SP 26809 75663	NA	Single Phase	Cromwell Lane site 1	Traffic Surveys	Multi-phase portable traffic signals	9.30am to 3pm	14/01/2019	16/01/2019

Note;

The above works are in place for 24hrs only, traffic counts to be installed on 14<sup>th</sup> and removed on 16<sup>th</sup> January.

**Details of pre-application discussions with the Highway Authority and stakeholders**

Date	Details
	Minor works notice – no pre application discussion held.
Click here to enter a date.	

**Details of associated consents/approvals**

--

**Document references and supporting information**

Title	Phase (from Table 2)	eB reference	Version
Hob Lane site 1			
Cromwell Lane site 1			

**Contractor Signature**

**This submission is made by the Contractor on behalf of and as agent for the Nominated Undertaker.**  
 HS2 Ltd authorises the contractor to submit the application for consultation or, as required, consent of the highway authority  
*[Contractor must obtain acceptance from HS2 before submitting the form to the highway authority]*

<b>Contractor</b>	LM-JV Cornerblock, Two Cornwall Street, Birmingham, B3 2DL
-------------------	--

<b>Contractor Authorised Signatory</b>	 Wayne Skells, Traffic Manager
--	--

<b>Contractor Site Contact Details</b>	
--	--

## Highway Authority Response Sheet

To be completed by the Highway Authority and provided as a response to the application

<b>HS2 Consent Reference:</b>	
<b>Street(s):</b>	
<b>Submission Date:</b>	
<b>Response Date:</b>	

### Local Highway Authority Response

**Highway Authority:**

**Decision on the application by the highway authority, if consent is required:**

<b>Consent granted</b> <input type="checkbox"/>	If consent withheld or consent with comments, state ground(s) below:
<b>Consent granted with comments</b> <input type="checkbox"/>	
<b>Consent withheld</b> <input checked="" type="checkbox"/>	
<b>Consultation</b> <input type="checkbox"/>	

*Handwritten notes for Consent withheld:*

- 28 days lead time not given
- conflict of works
- Lane closure box ticked?

*Text for Consultation:* [Insert comments on consultation]

Signature: \_\_\_\_\_



Date: \_\_\_\_\_

20.12.18

Name of highway authority's authorised representative: \_\_\_\_\_



DATE	28 November 2018	
DRAWING No.	P4334.1	
Designed By:	Comments	Revision No:
M McDonagh		
Drawn By:		
K. Carrington		
Checked By:		
M McDonagh		
Project:	2 way traffic control	

CLIENT: **Murphy**

Address: **Truggist Lane  
Balsall CV7 7BW**

SCALE: NTS

KEY

	Traffic sign		Diversion Route
	Traffic cone		
	Traffic signals		
	Working Space		
	Pedestrian Barrier		



DO NOT SCALE FROM THIS DRAWING.  
All measurements are in meters unless otherwise stated

**WORKS ACCESS** **WORKS EXIT** Signage to be sited where and when needed

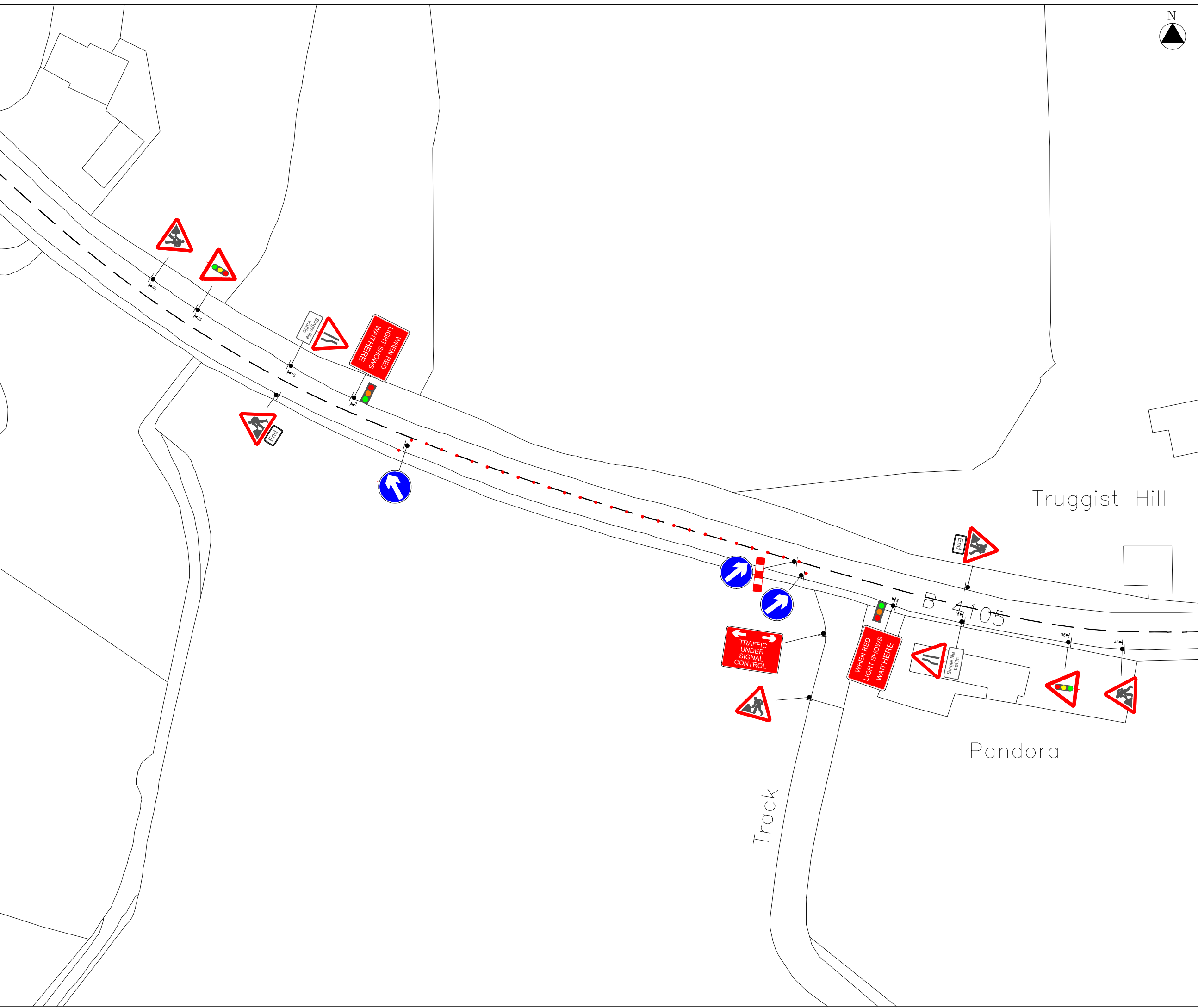



DATE: 28 November 2018

DRAWING No. P4334.2

Designed By:	Comments	Revision No:
M McDonagh		
Drawn By:		
K. Carrington		
Checked By:		
M McDonagh		

Project: 2 way traffic control

CLIENT: **Murphy**

Address: **Waste Lane  
Balsall CV7 7GH**

SCALE: NTS

KEY

	Traffic sign		Diversion Route
	Traffic cone		
	Traffic signals		
	Working Space		
	Pedestrian Barrier		



DO NOT SCALE FROM THIS DRAWING.  
All measurements are in meters unless otherwise stated

**WORKS ACCESS** **WORKS EXIT** Signage to be sited where and when needed

129.0m

126.5m

Dragonflies

Maple Field House

Maple Field House

Signs to be installed from 400 yards in advance of lights

Signs to be installed from 400 yards in advance of lights

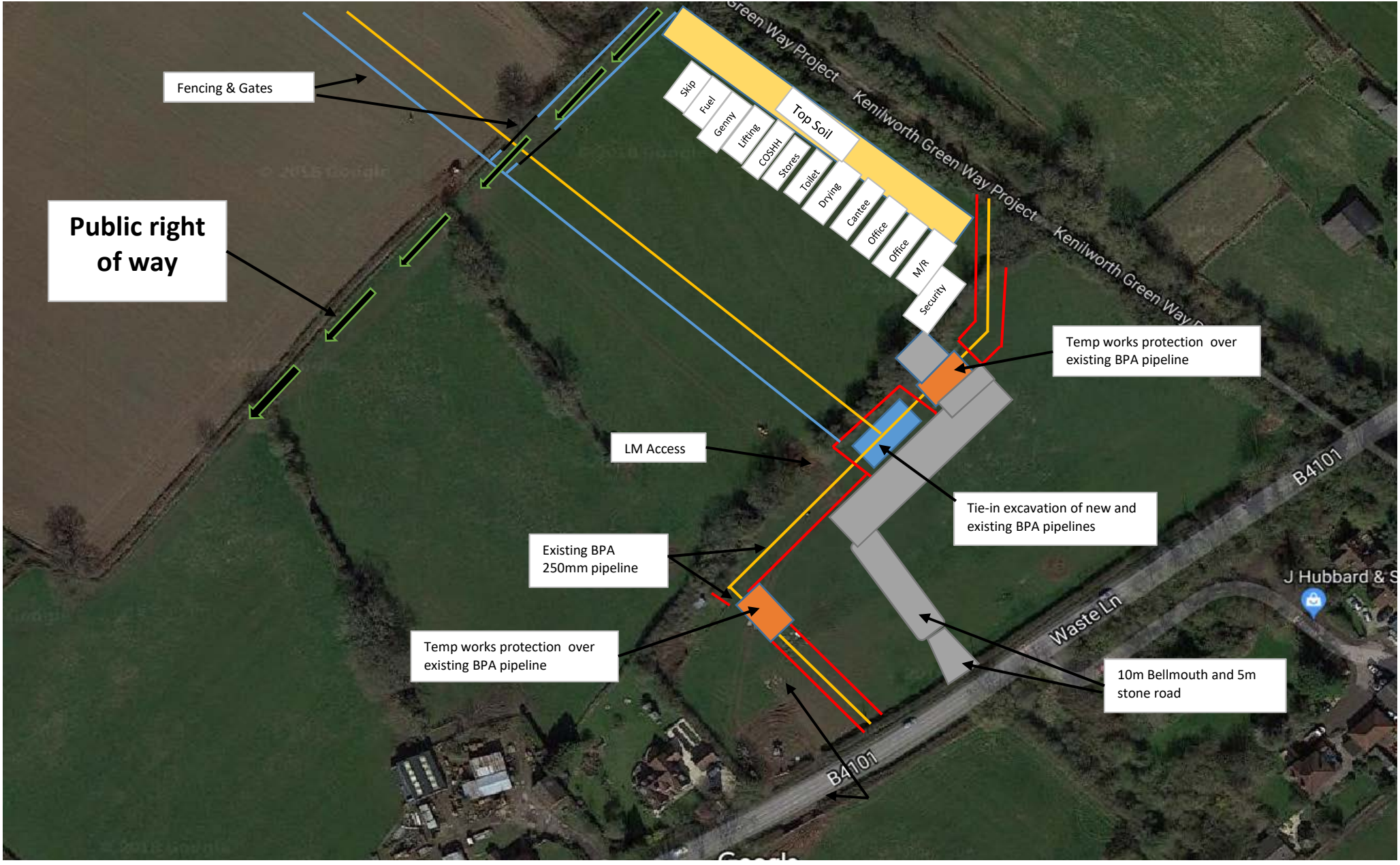

Fencing & Gates

Public right of way

LM Access

Existing BPA 250mm pipeline

Temp works protection over existing BPA pipeline

Temp works protection over existing BPA pipeline

Tie-in excavation of new and existing BPA pipelines

10m Bellmouth and 5m stone road

Skip  
Fuel  
Genny  
Lifting  
C/S/HT  
Stores  
Toilet  
Drying  
Canteen  
Office  
Office  
M/R  
Security

Top Soil

Kenilworth Green Way Project

B4101

Waste Ln

J Hubbard & S