

## HS2 FORM TM1

<b>Highway Authority</b>	Solihull Metropolitan Borough Council
<b>Street(s)/USRN(s)</b>	A452
<b>HS2 Consent Reference</b>	THW.HS2.AN.SMBC.WPD.0001
<b>Contractor document reference</b>	UC02-WPD-UT-SCH-000-000021
<b>Submission Date (to Highway Authority)</b>	31/07/2019
<b>Proposed start date of works</b>	18/09/2019
<b>Proposed end date of works</b>	20/09/2019
<b>Consultation end/ requested response date</b>	
<b>Deemed consent date (if required)</b>	28/09/2019

## Temporary Interference with the Highway

In accordance with the powers set out in the **High Speed Rail (London - West Midlands) Act 2017**, the Contractor, acting on behalf of and, as agent for the Nominated Undertaker, hereby consults the highway authority and/or requests highway authority consent under Schedule 2, 4 and/or 33 as identified below:

<b>Consultation with the highway authority:</b>	
The temporary interference / works is on a street or location that <b>is listed</b> in Table 3 of Schedule 4 to the Act ( <b>Schedule 4 Part 2 paragraph 6</b> )	<input type="checkbox"/>
<b>Consent of the highway authority:</b>	
The temporary interference / works is on a street or location <b>not listed</b> in Table 3 of Schedule 4 of the Act ( <b>Schedule 4 Part 2 paragraph 6</b> )	<input checked="" type="checkbox"/>
<b>Trial holes (Schedule 2 only)</b>	<input type="checkbox"/>
<b>Protective provisions (Schedule 33) [mark as appropriate]</b>	
Works to a bridge requiring temporary interference, ( <b>Schedule 33 para 6</b> )	<input type="checkbox"/>
Alteration/disturbance to apparatus of the highway authority affixed to or placed under any highway or, access to the apparatus of the Highway Authority, ( <b>Schedule 33 Para 9</b> )	<input type="checkbox"/>
Depositing soil or materials or storing plant on the highway ( <b>Schedule 33 Para 12</b> )	<input type="checkbox"/>
Erection of scaffolding or screening (or hoarding) in the highway ( <b>Schedule 33 Para 12</b> )	<input type="checkbox"/>

<b>Table 1. High level summary</b> <i>(mark as appropriate)</i>	Alteration to apparatus of the highway authority	<input type="checkbox"/>	Deposit of material on the highway	<input type="checkbox"/>	Footway Works only	<input type="checkbox"/>	Peak hours	<input type="checkbox"/>	Works to PRoW	<input type="checkbox"/>	Give and Take	<input type="checkbox"/>	Contra-flow	<input type="checkbox"/>	Lane Closure	<input type="checkbox"/>	Portable temporary traffic signals ( <i>delete as required</i> ) 2-way <del>multiphase</del>	<input checked="" type="checkbox"/>	Priority working	<input type="checkbox"/>	Narrowing of Lane	<input type="checkbox"/>
	Trial holes	<input checked="" type="checkbox"/>	Erection of scaffolding /hoarding	<input type="checkbox"/>	Works in the carriageway	<input type="checkbox"/>	Off Peak	<input type="checkbox"/>	Street works (NRSWA)	<input type="checkbox"/>	Stop / Go	<input type="checkbox"/>	Signage only	<input type="checkbox"/>	Road Closure	<input type="checkbox"/>	Works to existing or new traffic signals infrastructure	<input type="checkbox"/>	Associated utility works	<input type="checkbox"/>	Other	<input type="checkbox"/>

Road name	Extent of Temporary Interference	Consent or Consultation	USRN	Grid Ref	EToN reference	TM Phase	TM drawing reference	Description of works	Description of associated traffic management	TM operations hours	Proposed Works Start Date	Estimated Works End Date
A452	Works in grass verge	Consent	35006662	419236.725 E 286126.201 N	TBC	Single phase	STM1030 076	2x Trial Holes in grass verge	2WTTL and associated signage	09:30-15:30	18/09/2019	20/09/2019

Details of pre-application discussions with the Highway Authority and stakeholders			
Date	Details		
Click here to enter a date.	<i>[provide details of meetings held with Highway Authority including TLG where relevant]</i>		
Click here to enter a date.			
Click here to enter a date.			
Details of associated consents/approvals			
Document references and supporting information			
Title	Phase (from Table 2)	eB reference	Version
Drawing	1A	TBC	P01

Contractor Signature	
<p><b>This submission is made by the Contractor on behalf of and as agent for the Nominated Undertaker.</b>            HS2 Ltd authorises the contractor to submit the application for consultation or, as required, consent of the highway authority</p>	
<b>Contractor</b>	<p><b>Freedom Group</b>            Unit 53 Gravelly Industrial Park, Birmingham, B24 8TG</p>
<b>Contractor Authorised Signatory</b>	<p><b>Ashley Mathieson</b>  <b>Survey Operations Manager</b></p>
<b>Contractor Site Contact Details</b>	<p><b>M:</b> +44 (0) 7966 435641   <b>T:</b> +44 (0) 845 168 6500   <b>E:</b>  <a href="mailto:ashley.mathieson@freedom-group.co.uk">ashley.mathieson@freedom-group.co.uk</a>   <b>W:</b> <a href="http://www.freedom-group.co.uk">www.freedom-group.co.uk</a>            or HS2 Helpdesk: 08081434434]</p>

## Highway Authority Response Sheet

*To be completed by the Highway Authority and provided as a response to the application*

<b>HS2 Consent Reference:</b>	
<b>Street(s):</b>	A452
<b>Submission Date:</b>	26/07/19
<b>Response Date:</b>	10/09/19

Local Highway Authority Response	
<b>Highway Authority:</b>	Birmingham City Council
<b>Decision on the application by the highway authority, if consent is required:</b>	
<p><b>Consent granted</b> <input type="checkbox"/></p>	<p>If consent withheld or consent with comments, state ground(s) below:</p> <p>As per correspondance, please maintain a distance of no more than 200m between light heads at all times. Please notify SMBC of any changes in TM or amendments of dates within your programme.</p>
<p><b>Consent granted with comments</b> <input checked="" type="checkbox"/></p>	
<p><b>Consent withheld</b> <input type="checkbox"/></p>	
<p><b>Consultation</b> <input type="checkbox"/></p>	<p>[Insert comments on consultation]</p>
<p>Signature: <u></u> Date: <u>23.8.19</u></p> <p>Name of highway authority's authorised representative: <u>Lisa Pardy</u></p>	

Signs will be positioned on all approach roads at the distances specified (approximate distances measured from first cone in taper)

**Times for traffic signals.**  
All times are in seconds

Phase	1	2	3	4
Location of head	CHESTER ROAD (PH-1)	CHESTER ROAD (PH-1)	Not in use	Not in use
Red	15	15	0	0
Red/amber	2	2	0	0
Green	40	40	0	0
Amber	3	3	0	0
Phase total	60	60	0	0
Total for cycle				120

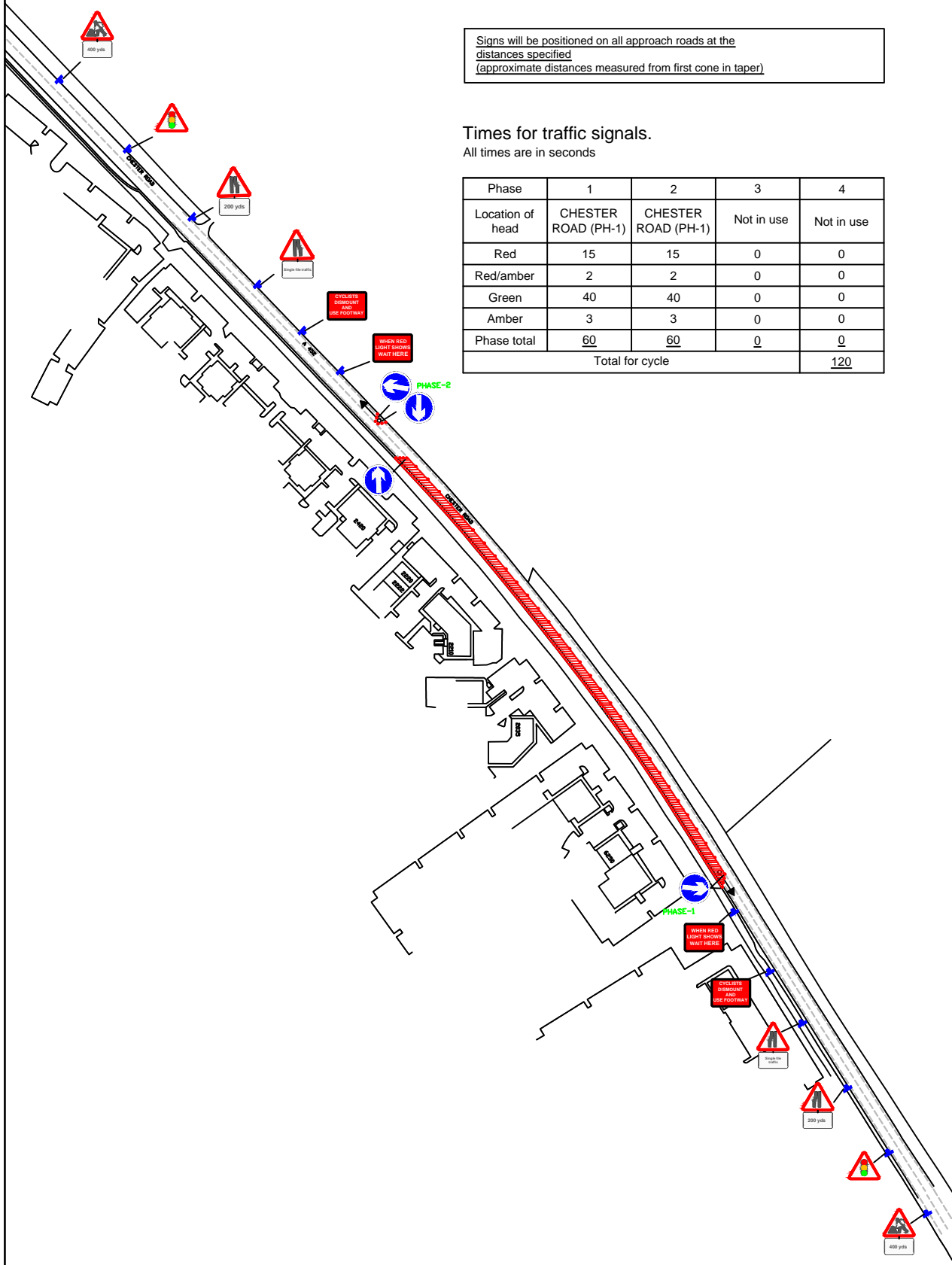

**forest**  
Forest Traffic Signals Ltd.  
Forest House, Broad Quay Road,  
Feltnex Ind Est, Newport, NP19 4PN  
Tel: 01633 284700 Fax: 01633 283212

Client:  
**DUNELM**

Rev	By	Check	Date	Description

Project:  
**A452 , CHESTER ROAD , BIRMINGHAM , B37 7BF**

Drawing:  
**2 PHASE T/LIGHTS & CYCLE LANE CLOSURE**

Ordnance Survey (c) Crown Copyright 2019. All rights reserved

Drawing no: <b>STM103 0076</b>		Revision: .	
		Scale: NTS	
Dm:	SF	App:	.
Chk:	xx	Date:	22/07/2019