

Error! Reference source not found.  
 Schedule 4 Part 2 paragraph 6 – Temporary Interference  
 Schedule 33 Part 1, Schedule 2 Part 1  
 Form TM 1 - PH1-HS2-CL-TEM-000-000001 [Revision Po4]

**HS2 FORM TM1**

<b>Highway Authority</b>	Solihull Metropolitan Borough Council
<b>Street(s)/USRN(s)</b>	Diddington Lane 35004522
<b>HS2 Consent Reference</b>	THW.HS2.N2.SMBC.BBV.TP.01
<b>Contractor document reference</b>	1MC09-BBV-TM-PLN-N002-000006
<b>Submission Date (to Highway Authority)</b>	09/12/2019
<b>Proposed start date of consent</b>	27/01/2020
<b>Proposed end date of consent</b>	31/07/2020
<b>Consultation end/ requested response date</b>	13/01/2020
<b>Deemed consent date (if required)</b>	13/01/2020

## Temporary Interference with the Highway

In accordance with the powers set out in the **High Speed Rail (London - West Midlands) Act 2017**, the Contractor, acting on behalf of and, as agent for the Nominated Undertaker, hereby consults the highway authority and/or requests highway authority consent under Schedule 2, 4 and/or 33 as identified below:

<b>Consultation with the highway authority:</b>	
The temporary interference / works is on a street or location that <b>is listed</b> in Table 3 of Schedule 4 to the Act ( <b>Schedule 4 Part 2 paragraph 6</b> )	<input checked="" type="checkbox"/>
<b>Consent of the highway authority:</b>	
The temporary interference / works is on a street or location <b>not listed</b> in Table 3 of Schedule 4 of the Act ( <b>Schedule 4 Part 2 paragraph 6</b> )	<input checked="" type="checkbox"/>
<b>Trial holes (Schedule 2 only)</b>	<input type="checkbox"/>
<b>Protective provisions (Schedule 33) [mark as appropriate]</b>	
Works to a bridge requiring temporary interference, ( <b>Schedule 33 para 6</b> )	<input type="checkbox"/>
Alteration/disturbance to apparatus of the highway authority affixed to or placed under any highway or, access to the apparatus of the Highway Authority, ( <b>Schedule 33 Para 9</b> )	<input type="checkbox"/>
Depositing soil or materials or storing plant on the highway ( <b>Schedule 33 Para 12</b> )	<input type="checkbox"/>
Erection of scaffolding or screening (or hoarding) in the highway ( <b>Schedule 33 Para 12</b> )	<input type="checkbox"/>

<b>Table 1. High level summary</b> <i>(mark as appropriate)</i>	Alteration to apparatus of the highway authority	<input type="checkbox"/>	Deposit of material on the highway	<input type="checkbox"/>	Footway Works only	<input type="checkbox"/>	Peak hours	<input checked="" type="checkbox"/>	Works to PRoW	<input type="checkbox"/>	Give and Take	<input type="checkbox"/>	Contra-flow	<input type="checkbox"/>	Lane Closure	<input type="checkbox"/>	Portable temporary traffic signals multiphase	<input type="checkbox"/>	Priority working	<input type="checkbox"/>
	Trial holes	<input type="checkbox"/>	Erection of scaffolding/hoarding	<input type="checkbox"/>	Works in the carriageway	<input type="checkbox"/>	Off Peak	<input checked="" type="checkbox"/>	Street works (NRSWA)	<input type="checkbox"/>	Stop / Go	<input type="checkbox"/>	Signage only	<input checked="" type="checkbox"/>	Road Closure	<input checked="" type="checkbox"/>	Works to existing or new traffic signals infrastructure	<input type="checkbox"/>	Associated utility works	<input type="checkbox"/>

**Table 2. Detailed works description, traffic management phasing and intended programme**

Road name	Extent of Temporary Interference	Consent or Consultation	USRN	Grid Ref	E T O N r e f e r e n c e	TM Phase	TM drawing reference	Description of works	Description of associated traffic management	TM operational hours	Proposed Works Start Date	Estimated Works End Date
Diddington Lane	Diddington Lane north of Meriden Road and south of A452 Kenilworth road	Consultation	35004522	SP 21151 82292		Phase 1	1MC09-BBV_VIR-HW-DPL-NS04-000002	Site Clearance and trail holes and installation of site hoarding and welfare for test pile construction works off highway within Diddington Lane.	Road Closure	09.30 to 15.30	27/01/2020	07/02/2020
B4102 Meriden Road and A452 Kenilworth Road	Meriden Road with the junction of Diddington road and A452 Kenilworth road	Consent	35004547 and 35010030	SP 21114 81450 and SP 22168 81875		Phase 1	1MC09-BBV_VIR-HW-DPL-NS04-000002	Site Clearance and trail holes and installation of site hoarding and welfare for test pile construction works off highway within Diddington Lane.	Diversion Signage	09.30 to 15.30	27/01/2020	07/02/2020
Diddington Lane	Diddington Lane north of Meriden Road and south of A452 Kenilworth road	Consultation	35004522	SP 21151 82292		Phase 1	1MC09-BBV_VIR-HW-DPL-NS04-000002	Site strip and install access track and piling platform for test pile construction works off highway within Diddington Lane.	Road Closure	09.30 to 15.30	24/02/2020	06/04/2020
B4102 Meriden Road and A452 Kenilworth Road	A452 Kenilworth road with B4102 Meriden Road	Consent	35004547 and 35010030	SP 21114 81450 and SP 22168 81875		Phase 1	1MC09-BBV_VIR-HW-DPL-NS04-000002	Site strip and install access track and piling platform for test pile construction works off highway within Diddington Lane.	Diversion signage	09.30 to 15.30	24/02/2020	06/04/2020
Diddington Lane	Diddington Lane north of Meriden Road and south of A452 Kenilworth road	Consultation	35004522	SP 21151 82292		Phase 1	1MC09-BBV_VIR-HW-DPL-NS04-000002	Test Pile Construction works off highway within Diddington Lane for delivery of plant and concrete delivery's	Road Closure	09.30 to 15.30	06/04/2020	31/07/2020
B4102 Meriden Road and A452 Kenilworth Road	A452 Kenilworth road with B4102 Meriden Road	Consent	35004547 and 35010030	SP 21114 81450 and SP 22168 81875		Phase 1	1MC09-BBV_VIR-HW-DPL-NS04-000002	Test Pile Construction works off highway within Diddington Lane for delivery of plant and concrete delivery's	Diversion signage	09.30 to 15.30	06/04/2020	31/07/2020
Diddington Lane	Diddington Lane north of Meriden Road and south of A452 Kenilworth road	Consultation	35004522	SP 21151 82292		Phase 1	VTMSL-BBV-HS2-Generi-002		Site signage only highlighting access into works area.	24 / 7	27/01/2020	31/07/2020

**Details of pre-application discussions with the Highway Authority and stakeholders**

Date	Details
14-11-2019	Test pile works has been presented within the traffic liaison group.

**Details of associated consents/approvals**

Local Traffic Management Plan for Test Piles

**Document references and supporting information**

Title	Phase (from Table 2)	eB reference	Version
Road Closure Diversion	<i>Phase 1</i>		<i>Po1</i>
Local Traffic Management Plan for Test Piles		1MC09-BBV-TM-PLN-N002-000006	<i>Po1</i>

**Contractor Signature**

This submission is made by the Contractor on behalf of and as agent for the Nominated Undertaker. HS2 Ltd authorises the contractor to submit the application for consultation or, as required, consent of the highway authority  
*[Contractor must obtain acceptance from HS2 before submitting the form to the highway authority]*

<b>Contractor</b>	<i>BalfourBeattyVinci 11 Brindley Place Birmingham B1 2LP</i>
<b>Contractor Authorised Signatory</b>	<i>Alex Beattie</i>
<b>Contractor Site Contact Details</b>	<i>HS2 Helpdesk: 08081434434</i>

## Highway Authority Response Sheet

*To be completed by the Highway Authority and provided as a response to the application*

<b>HS2 Consent Reference:</b>	THW.HS2.N2.SMBC.BBV.TP.01
<b>Street(s):</b>	Diddington Lane 35004522
<b>Submission Date:</b>	09/12/2019
<b>Response Date:</b>	13/01/2020

### Local Highway Authority Response

**Highway Authority:** Solihull Metropolitan Borough Council

#### Decision on the application by the highway authority, if consent is required:

<b>Consent granted</b> <input type="checkbox"/>	Diddington Lane – No gap/crossover where shown on plan therefore signage not required.
<b>Consent granted with comments</b> <input checked="" type="checkbox"/>	Please make sure engagement has taken place with all effected businesses and offices.
<b>Consent withheld</b> <input type="checkbox"/>	
<b>Consultation</b> <input checked="" type="checkbox"/>	B4102 Meriden Road & A452 Kenilworth Road – Please make sure the residents have been notified in advance of these works.  Please advise if and how you are considering managing the pedestrians/cyclists during these works?

Signature: \_\_\_\_\_LPardy\_\_\_\_\_ Date: \_\_\_\_\_09/01/2020\_\_\_\_\_

Name of highway authority's authorised representative: \_\_\_\_\_Lisa Pardy\_\_\_\_\_



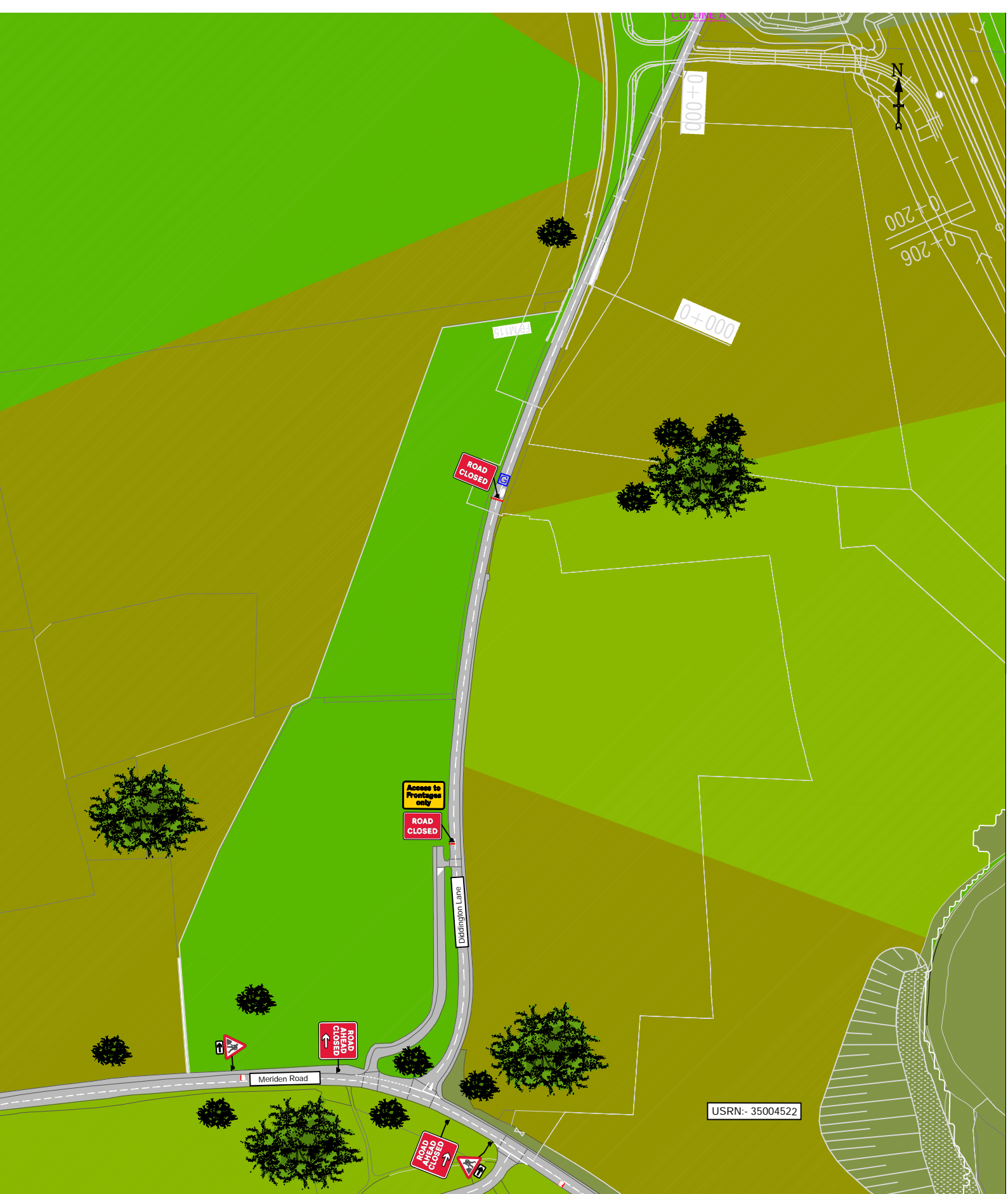

Client:

Working on behalf of **HS2**  
Balfour Beatty VINCI

Project Title:		HS2 N1 & N2	
Drawing Title:		Diddington Lane Road closure with diversion Route	
Drawing No.:		1MC09-BBV_VIR-HW-DPL-NS04-000002	
Revision details			
Revision	-	Sheet No.	1 of 2
Revised by:	Rev:	Date:	

Preliminary	For approval	X
For comment	Final Design	
Drawn by:	Paul Collins	Date: 03/12/2019
Verified by:	Mark Jagers	Date: 03/12/2019
Validation by:	Phil Watts	Date: 04/12/2019
Original size:	A1	Scale: NTS
Technical Support		
Designer Checklist No.:	xxx	
Technical Note & Design Commentary No.:	1MC09-BBV_VIR-HW-DPL-NS04-000002	
Associated Risk Assessment No.:	xxx	
Layer Register No.:	xxx	
DWG File Number No.:	xxx	

IN ADDITION TO THE HAZARDS/RISKS NORMALLY ASSOCIATED WITH THE TYPES OF WORK DETAILED ON THIS DRAWING, PLEASE NOTE THE FOLLOWING SIGNIFICANT RESIDUAL RISKS IN THE HAZARD/RISK BOX	
HAZARD/RISK	HIGH/MED/LOW

KEY:	
	Gateman

Notes	1,
-------	----

Chy: 3 Ref: 573 Direction to hazard right		Chy: 3 Ref: 7015-PP-13-9 Nature of temporary hazard ahead - Road Closed	
Chy: 2 Ref: 573 Direction to hazard left		Chy: 1 Ref: A4091 100	
Chy: 5 Ref: 7001 Road works ahead		Chy: 5 Ref: road ahead closed 100	



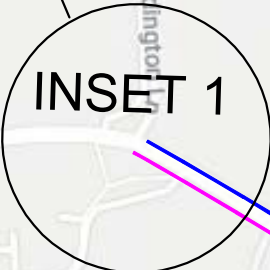
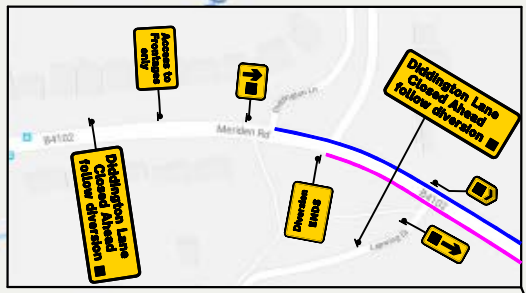
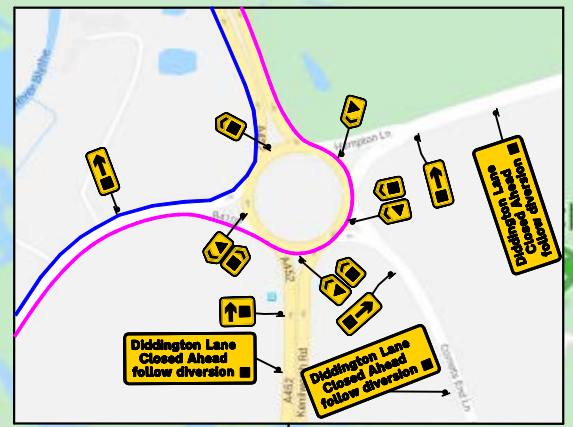
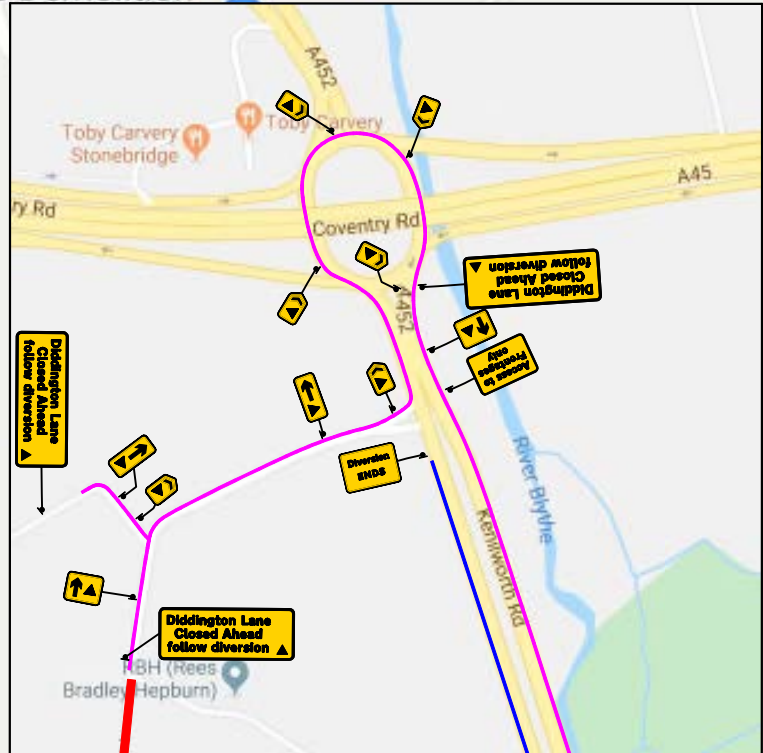
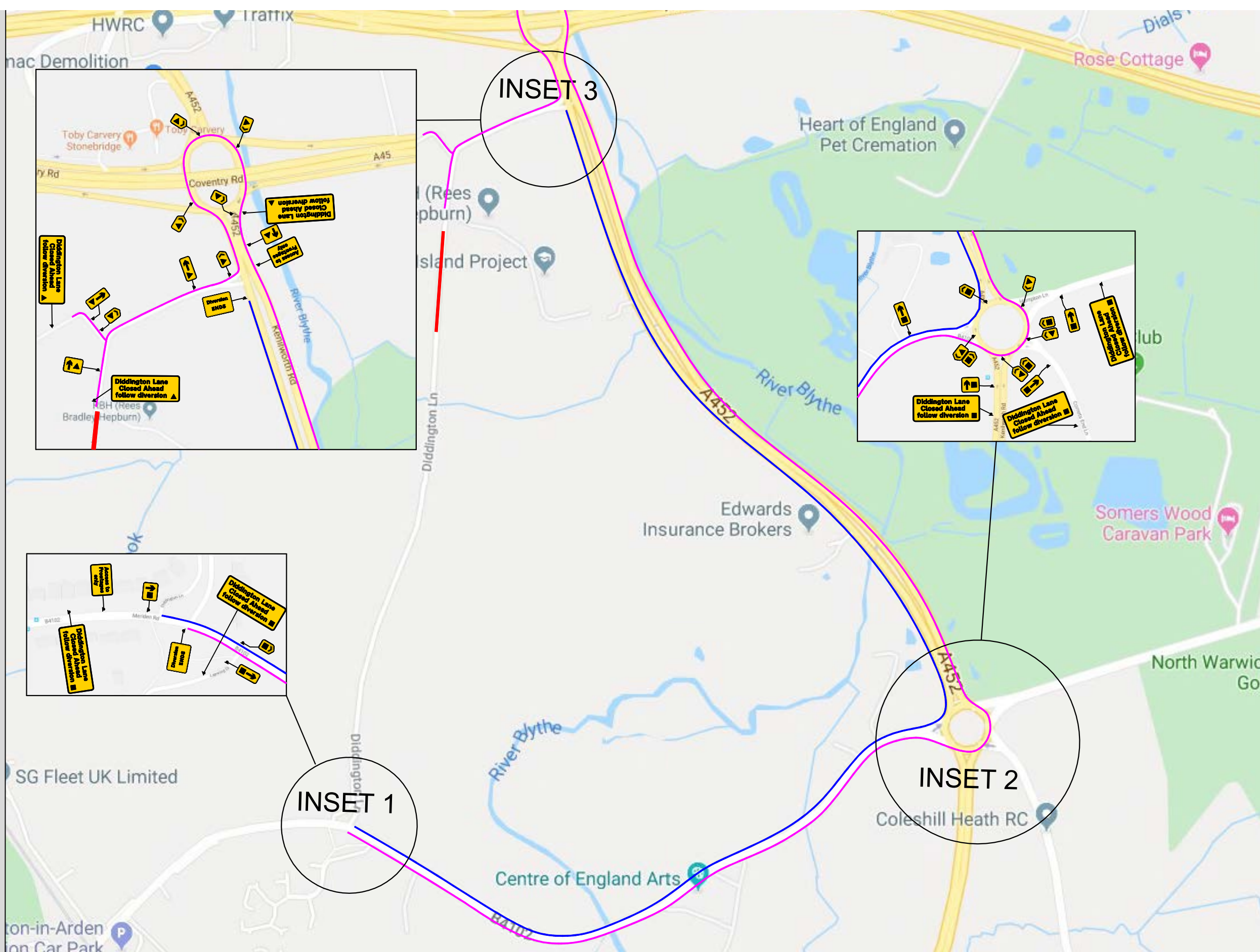

USRN:- 35004522

Client:  
**Working on behalf of HS2 Ltd**  
**Balfour Beatty VINCI**  
**Virtus**

Project Title: HS2 N1 & N2		Preliminary	For approval	X
Drawing Title: Diddington Lane Road closure with diversion Route		For comment	Final Design	
Drawing No: 1MC09-BBV_VIR-HW-DPL-NS04-000002		Drawn by: Paul Collins	Date: 03/12/2019	
Revision details		Verified by: Mark Jagers	Date: 03/12/2019	
Revision - Sheet No. 2 of 2		Validation by: Phil Watts	Date: 04/12/2019	
Revised by: Rev: Date:		Original size: A1	Scale: NTS	
Designer Checklist No: xxx		Technical Support		
Technical Note & Design Commentary No: 1MC09-BBV_VIR-HW-DPL-NS04-000002				
Associated Risk Assessment No: xxx				
Layer Register No: xxx				
DWG File Number No: xxx				

IN ADDITION TO THE HAZARDS/RISKS NORMALLY ASSOCIATED WITH THE TYPES OF WORK DETAILED ON THIS DRAWING, PLEASE NOTE THE FOLLOWING SIGNIFICANT RESIDUAL RISKS IN THE HAZARD/RISK BOX	
HAZARD/RISK	HIGH/MED/LOW

KEY:

- Diversion route
- Diversion route
- Road Closure

Notes  
 1,

Qty: 4 Ref: 270451 Direction of temporary diversion route - symbol type 1		Qty: 3 Ref: 2702 End of temporary diversion route	
Qty: 1 Ref: 270451 Direction of temporary diversion route - symbol type 1		Qty: 2 Ref: 270381 Direction of temporary diversion route from junction ahead - symbol type 1	
Qty: 6 Ref: 270452 Direction of temporary diversion route - symbol type 2		Qty: 3 Ref: 270381 Direction of temporary diversion route from junction ahead - symbol type 1	
Qty: 4 Ref: 270452 Direction of temporary diversion route - symbol type 2		Qty: 1 Ref: 270381 Direction of temporary diversion route from junction ahead - symbol type 1	
Qty: 2 Ref: A401 100		Qty: 1 Ref: 270381 Direction of temporary diversion route from junction ahead - symbol type 1	
Qty: 5 Ref: Diddington Lane 100		Qty: 2 Ref: 270382 Direction of temporary diversion route from junction ahead - symbol type 2	
Qty: 3 Ref: Diddington Lane 100		Qty: 2 Ref: 270382 Direction of temporary diversion route from junction ahead - symbol type 2	