

NATIONAL PARKS AND ACCESS TO THE COUNTRYSIDE ACT 1949

Declaration No 1/2016

In pursuance of Section 19 and 21 of the above-mentioned Act and all other powers enabling them in that behalf, The Metropolitan Borough of Solihull hereby declares that the land containing 4.25 hectares or thereabouts being land at Beechcroft Public Open Space between A452 and Kingsleigh Drive, Castle Bromwich and shown with a heavy black line on the attached plan is owned by the Council

AND in pursuance of Section 19(2) of the above mentioned Act and all other powers aforesaid the Council hereby further declare that the said land is being managed as a Nature Reserve.

This declaration may be referred to as the Metropolitan Borough of Solihull, Beechcroft, Castle Bromwich Local Nature Reserve Declaration No 1/2016



Handwritten signature and date: 2/1/16

THE COMMON SEAL of the)
METROPOLITAN BOROUGH)
OF SOLIHULL was hereto)
affixed in the presence of:-)

Solicitor to the Council

Team Leader – Property and Contracts

Dated 2nd March 2016

Appendix 1 - Beechcroft Proposed LNR Site Boundary

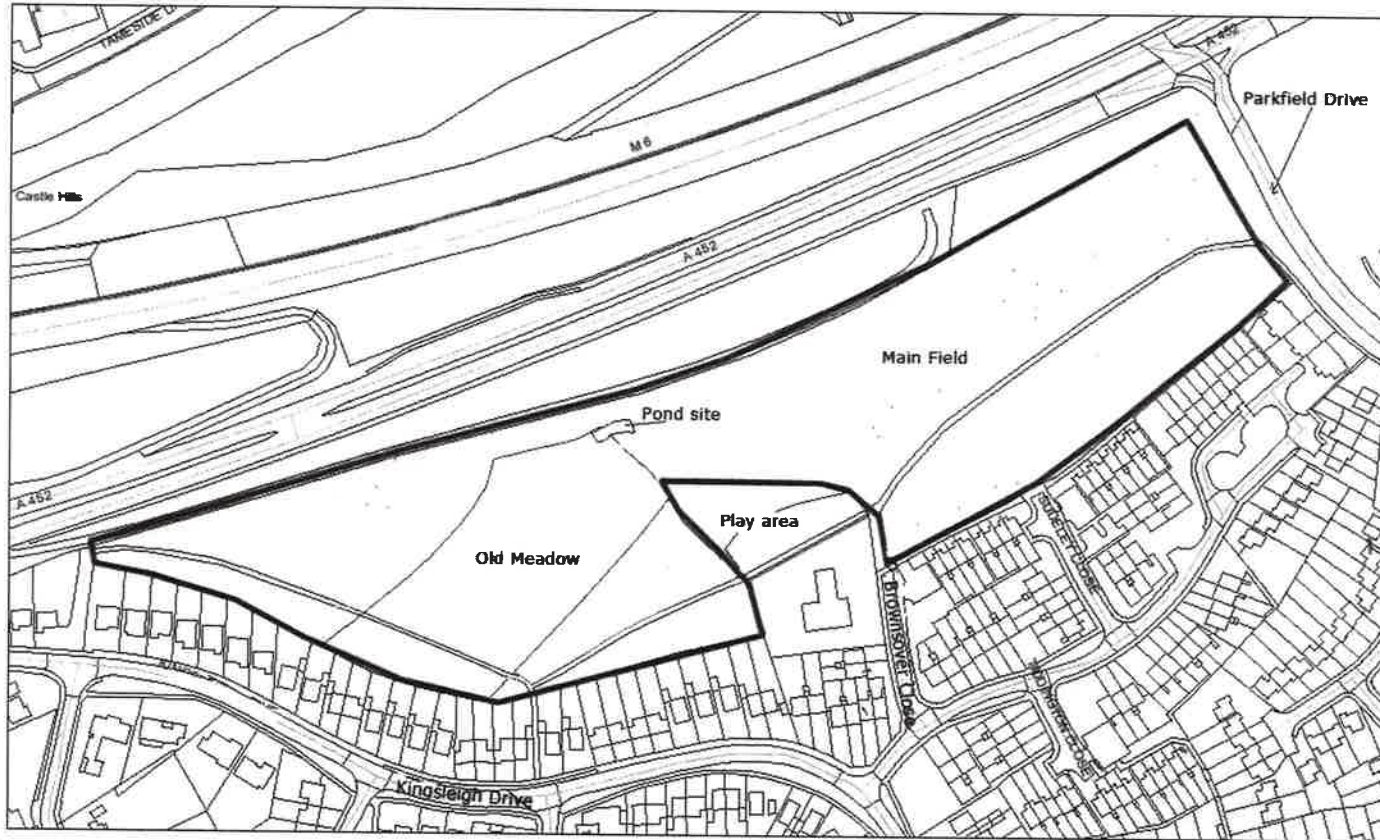

148/16