

**FLASHING CONE LAMPS TO BE PLACED ALONGSIDE ROAD CLOSED SIGNS AT ALL CLOSURE POINTS**

Work area to be switched to complete works. All relevant chapter 8, signing and safety zones to be amended to ensure compliance

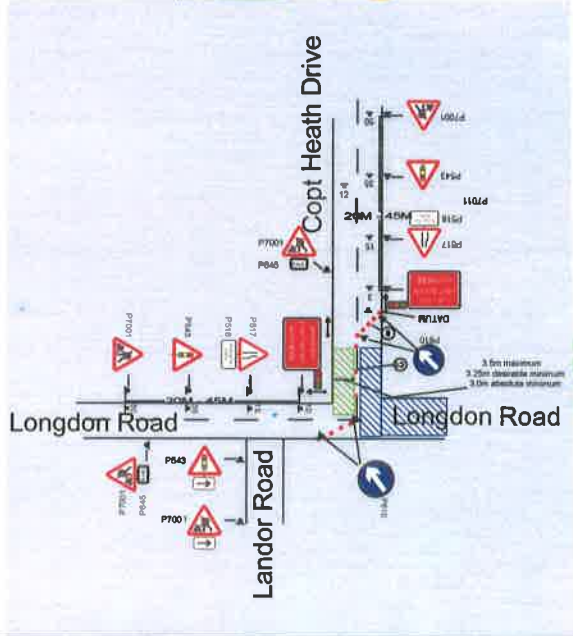

**KEY**

- ROUTER
- DATUM
- ROAD CONES
- LOCATION OF ROAD SIGN
- LOCATION OF SIGNAL HEAD

Site conditions may have changed since the design of the drawing, any changes which substantially affect the design need to be reported by the Traffic Management Operative (and any changes implemented must comply with Chapter 8)

**NOTES:**

**APPROX. WORKING SPACE**

**NO PARKERS**

**THE FOLLOWING MUST BE ADHERED TO AT ALL TIMES:**

- 0.5m SIDEWAYS SAFETY ZONE
- 0.5m LONGWAYS SAFETY ZONE

**DETAIL B**

**NOTES:**

- During darkness, warning light to BS EN 12822:2009 should be provided in accordance with Table A 1.3 (Appendix 1)
- 40' lamps have 1.2m cone opening, no illumination
- On motorways and all purpose dual carriageway roads with hard shoulders on which the national speed limit applies, 11V cones will be required for both standard works and works for which regulations may be applied, for both lead lanes and the facing side of a lane change.

**DETAIL C1**

**DETAIL C2**

**NOTES:**

- During darkness, regulation 55 lamps are to be provided at 5m centre, radius for 40mph or less - 15m
- 750mm traffic cones on A17 lanes (50mph or more) and A17 lanes 50 or 60mph
- During darkness - regulation 55 lamps are to be provided at 5m centre

**Balfour Beatty**

ZERO HARM

**MAIN PROJECT:** Longdon Road, Sothill  
GDSP YEAR 6 - 17 / 18

**POSTAL CODE:** B03 9HJ

**LOCATION:** Road closure on Longdon Road, Sothill  
Division: Longdon Road, Lodge Road, Warwick Road, Ladybarn Lane, Babussan Cross Lane, Widney Road, Station Road - Via versa

**TRAFFIC MANAGEMENT (DRAWING)**

THIS DRAWING MUST BE PRINTED IN COLOUR

Ref 'C' Dwg	Drawn By: C.P	Date: 18 - 03 - 2018
	Approved By: S.B	Date: 18 - 03 - 2018
OS Ref: x	Survey request No.	TM REV.
NTS @ A3	DWG NO. WMGA190440 / 08	

AMENDMENTS: REV CH 26/01/16 A Temp pad crossing added

THIS DRAWING IS THE PROPERTY OF Balfour Beatty. It is not to be used for any other purpose without the written consent of Balfour Beatty. The accuracy of this drawing is not guaranteed. It is provided for information only and is not to be used as a basis for any contract. The accuracy of this drawing is not guaranteed. It is provided for information only and is not to be used as a basis for any contract. The accuracy of this drawing is not guaranteed. It is provided for information only and is not to be used as a basis for any contract.