

INSET 3 - One way system on Mill Pool Lane

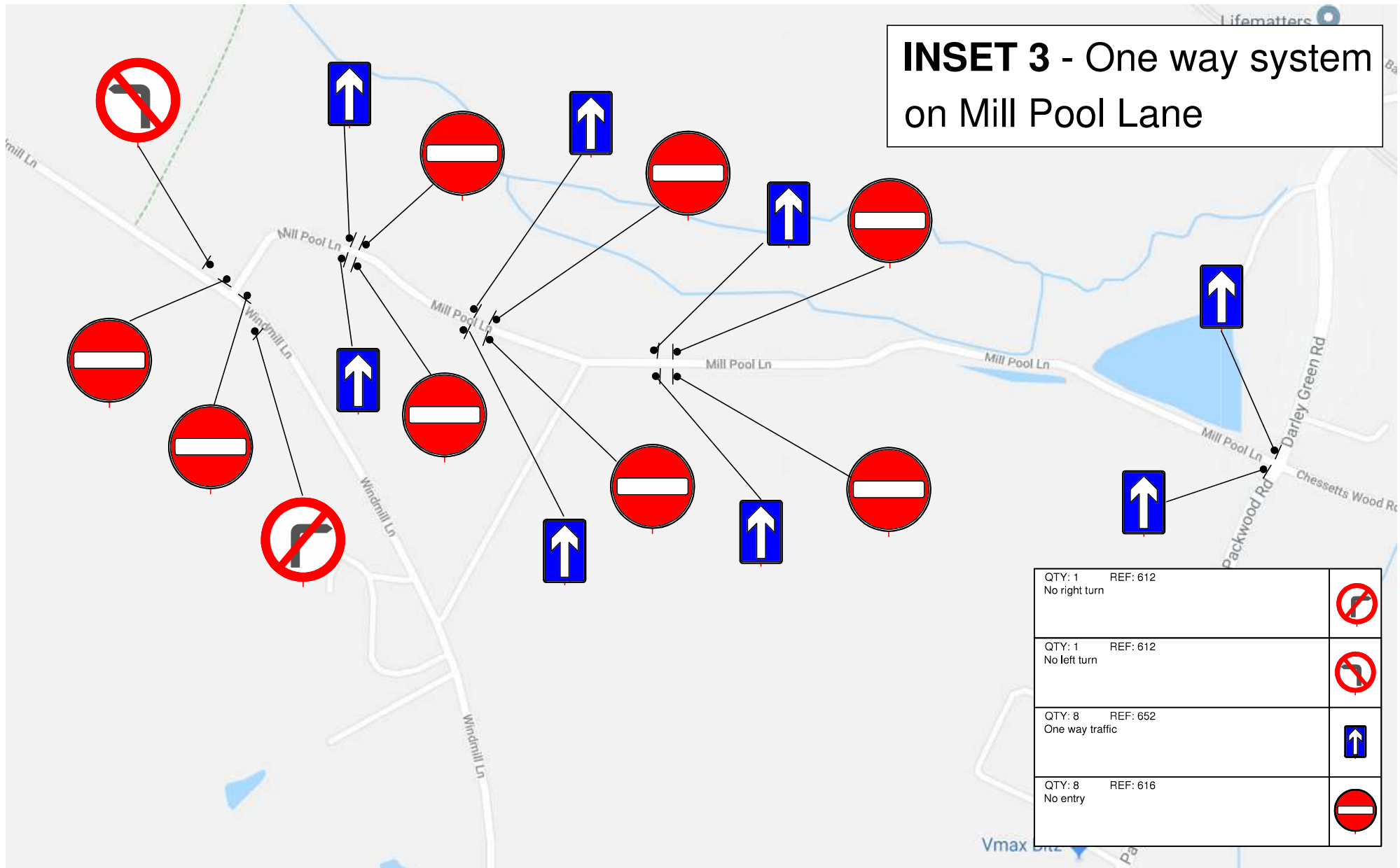

QTY: 1	REF: 612	
QTY: 1	REF: 612	
QTY: 8	REF: 652	
QTY: 8	REF: 616	



Centurion Traffic Management
 3B, Haigh Park Road
 Stourton
 Leeds
 LS10 1RT
 Tel: 0113 277 5360
 E-mail: info@Centuriontraffic.com
 www.Centuriontraffic.com

Date: 14/08/2018

Scheme: Darley Green Road, Dorridge

Traffic Management: One-way system

Measurement Key

Road Width = N/A
 Shuttle Lane = N/A
 Sideways Safety Zone = N/A
 Longways Safety Zone = N/A
 Footway Width = N/A
 Temporary Footway Width = N/A
 Work Area = N/A

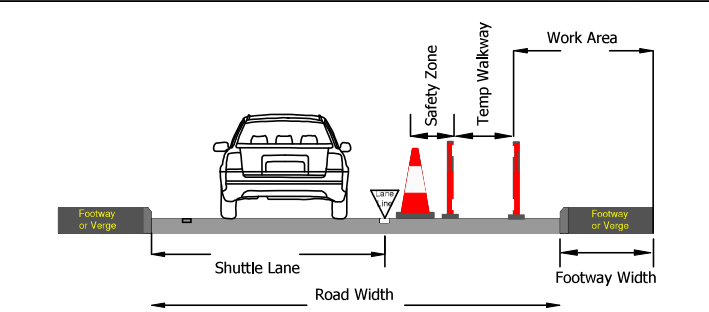

Crown Copyright. All rights reserved.
 Drawing to be read in conjunction with relevant method statement and risk assessment.
 Please check for amendments before use.

Drawing Ref: AW-CTM-2382

Unauthorised reproduction infringes Crown Copyright and may lead to prosecution or civil proceedings.

Scale:	Drawn	Authorised / Approved
NOT TO SCALE	AW	LC